DOCUMENT
DE TRAVAIL
N° 524

FUNDAMENTAL DISAGREEMENT

Philippe Andrade, Richard Crump, Stefano Eusepi and Emanuel Moench

November 2014



FUNDAMENTAL DISAGREEMENT

Philippe Andrade, Richard Crump, Stefano Eusepi and Emanuel Moench

November 2014

Les Documents de travail reflètent les idées personnelles de leurs auteurs et n'expriment pas nécessairement la position de la Banque de France. Ce document est disponible sur le site internet de la Banque de France « www.banque-france.fr ».

Working Papers reflect the opinions of the authors and do not necessarily express the views of the Banque de France. This document is available on the Banque de France Website “www.banque-france.fr”.

Fundamental Disagreement*

Philippe Andrade[†]
(Banque de France & CREM)

Richard K. Crump[‡]
(FRBNY)

Stefano Eusepi[§]
(FRBNY)

Emanuel Moench[¶]
(FRBNY)

*Previously circulated under the title “Noisy Information and Fundamental Disagreement.” The authors would like to thank Tobias Adrian, Olivier Coibion, Troy Davig, Jennifer La’O, Ulrich Müller, Ricardo Reis, Allan Timmermann, Min Wei, Mirko Wiederholt and seminar participants at Columbia University, the Banque de France, the Board of Governors of the Federal Reserve, the Federal Reserve Bank of Cleveland, the Federal Reserve Bank of Boston, the Bundesbank, Monash University, University of Sydney, University of Melbourne, the 2014 ASSA Annual Meeting, the 2014 T2M conference and the NBER Forecasting & Empirical Methods in Macro & Finance 2014 Summer Institute for helpful comments and discussions. Felipe Goncalves, Kirby Fears and Matthew Yeaton provided excellent research assistance.

The views expressed in this paper are those of the authors and do not necessarily represent those of the Banque de France, Federal Reserve Bank of New York or the Federal Reserve System.

[†]31 rue Croix des Petits-Champs, 75001 Paris; e-mail: philippe.andrade@banque-france.fr

[‡]33 Liberty Street, New York, NY 10045; email: richard.crump@ny.frb.org

[§]33 Liberty Street, New York, NY 10045; email: stefano.eusepi@ny.frb.org

[¶]33 Liberty Street, New York, NY 10045; email: emanuel.moench@ny.frb.org

Résumé

Nous mettons en évidence un ensemble de faits nouveaux à partir de la structure par terme du désaccord des professionnels de la prévision : (1) les prévisionnistes sont en désaccord quel que soit l'horizon, y compris à long-terme ; (2) la structure par terme du désaccord diffère sensiblement d'une variable à une autre : elle est décroissante pour le taux de croissance du PIB réel, relativement plate pour le taux d'inflation et croissante pour le taux des fonds fédéraux ; (3) le désaccord varie dans le temps pour tous les horizons de prévision, y compris le long-terme. Ces faits posent plusieurs questions aux modèles usuels de formation des anticipations en information imparfaite. Nous montrons qu'il faut introduire deux ingrédients supplémentaires dans ces modèles pour reproduire la structure par terme du désaccord telle qu'on l'observe. Premièrement, les prévisionnistes doivent faire la part entre des changements dans les fondamentaux de long-terme de l'économie et des fluctuations transitoires. Deuxièmement, les prévisionnistes prennent en compte les interactions entre les variables qu'ils prévoient. Toutefois, même si ces modèles enrichis reproduisent la structure par terme du désaccord, et ceci quelle que soit la source des frictions d'information, ils ne peuvent pas rendre compte de la variance temporelle du désaccord à moyen et long termes. Enfin, la structure par terme du désaccord permet de caractériser les propriétés de la règle de politique monétaire qui est perçue par les prévisionnistes. Nous montrons en particulier que ceux-ci ont en tête des ajustements de taux très progressifs et que le taux d'intérêt de court terme fondamental varie au cours du temps.

Mots-clés: anticipations, prévisions issues d'enquêtes, information imparfaite, structure par terme du désaccord.

Classification **JEL:** D83, D84, E37

Abstract

We use the term structure of disagreement of professional forecasters to document a novel set of facts: (1) forecasters disagree at all horizons, including the long run; (2) the term structure of disagreement differs markedly across variables: it is downward sloping for real output growth, relatively flat for inflation, and upward sloping for the federal funds rate; (3) disagreement is time varying at all horizons, including the long run. These new facts present a challenge to benchmark models of expectation formation based on informational frictions. We show that these models require two additional ingredients to match the entire term structure of disagreement: First, agents must disentangle low-frequency shifts in the fundamentals of the economy from short-term fluctuations. Second, agents must take into account the dynamic interactions between variables when forming forecasts. While models enriched with these features capture the observed term structure of disagreement irrespective of the source of the informational friction, they fall short at explaining the time-variance of disagreement at medium- and long-term horizons. We also use the term structure of disagreement to analyze the monetary policy rule perceived by professional forecasters and show that it features a high degree of interest-rate smoothing and time variation in the intercept.

Keywords: Expectations, survey forecasts, imperfect information, term structure of disagreement

JEL Classification: D83, D84, E37

Non Technical Summary

This paper exploits specific features of the Blue Chip Financial Forecast (BCFF) survey to document new facts about macroeconomic forecasts and to show that they are informative about the models of expectations that are used in macroeconomics and finance.

More precisely, our paper brings three main contributions to the existing literature. *First*, we document new stylized facts on disagreement about output growth, inflation and the fed fund rate forecasts for different forecasting horizon including the very long run. Looking at such term structure of disagreement reveals that agents disagree about fundamentals such as the potential output growth or the Fed's inflation rate target. It also illustrates that, depending on the variable being forecasted, such fundamental disagreement is lower than, comparable to or higher than the disagreement for short forecast horizons. In other words, the shape of the term structure of disagreement differs across variables. Finally, the data also show that disagreement about long-term fundamental is time varying.

To the best of our knowledge, this paper is the first to document the properties of the term structure of disagreement for three macroeconomic variables up to 11 years ahead. Past studies have only investigated short horizon forecast. Moreover, unlike previous related works, we provide evidence that the term structure of disagreement is not systematically upward sloping once it is computed using an information set that is kept constant across the different forecasting horizons. In sum, our new evidence usefully complements such earlier contributions.

That agents disagree is in line with several recent models emphasizing the role of heterogeneous expectations in macroeconomics and finance. However it is not straightforward to reconcile these various models with the properties of the term structure of disagreement that we enlighten. Why do people disagree in the long-run? Why is fundamental disagreement greater than the short-term forecast disagreement for some variables and lower for some others? Why does fundamental disagreement vary over time?

Our *second* contribution is to introduce and to calibrate a class of models that can answer most of these questions. Three key features are required: (i) imperfect information, (ii) uncertainty about the long run, and (iii) multivariate interactions between the variables. This setup can be seen as the minimal departure from the usual full information rational expectation framework. Indeed, agents know and agree on the true model, they are perfectly symmetric, and they have rational expectations. Because of information frictions, they do not perfectly observe the true state of the economy but idiosyncratic imperfect information about it. Because the long-run of the economy is subject to slow moving long-run trends they are also uncertain about the long-term. Finally, because they know that economic variables are connected, uncertainty about one variable affects uncertainty about another one.

The calibration exercise reveals that such class of model is able to reproduce most of the facts for sound calibrated parameters values. Strikingly so, and in line with common sense, the calibration returns that agents perfectly observe the fed fund rate in real time while they imperfectly observe inflation and even more so output growth. The calibration also illustrates how disagreement can be used to discipline models of expectations. For instance, we show that an imperfect information model without long-run trend does not generate fundamental disagreement. Moreover, we underline that the class of model we consider has difficulties

replicating that disagreement is time varying at all horizons including the very long-term. This gives a hedge to information frictions being able to generate such a fact, e.g. sticky information models.

Finally, our *third* contribution is to illustrate how the properties of disagreement are informative about how agents perceive structural economic relationships. In particular, the disagreement about the future federal fund rate is consistent with agents expect that the Fed relies on a Taylor-rule type reaction function with a high degree of interest-rate smoothing and slowly moving long-run targets. Interestingly, uncertainty about the inflation target of the Fed contributes for only 1/3 of disagreement about the long-run fed fund rate. This suggests that perfectly credible monetary institutions do not imply zero disagreement about long-term interest rate forecasts.

1 Introduction

People, even informed specialists, disagree about the future. Surveys of expectations taken from consumers, firms, professional forecasters, financial analysts or FOMC members show that individuals have different forecasts about the same economic variable. Differences of opinion matter for economic outcomes such as monetary policy decisions or the price of assets. Theories incorporating heterogenous beliefs have gone a long way toward explaining empirical regularities that are challenging for representative agent frameworks. In particular, sources of disagreement can lead to inertia in price dynamics (Mankiw and Reis, 2002; Woodford, 2003; Maćkowiak and Wiederholt, 2009), non-fundamental driven business cycle fluctuations (Lorenzoni, 2009; Angeletos and La’O, 2013; Rondina and Walker, 2012; Ilut and Schneider, 2014), as well as speculative dynamics and booms and busts in asset prices (Scheinkman and Xiong, 2003; Nimark, 2012; Burnside, Eichenbaum, and Rebelo, 2013).¹ As a growing theoretical literature relies on agents with heterogenous beliefs, it is crucial to confront these models with the empirical properties of disagreement.

Our paper makes three contributions. First, we use the term structure of disagreement of professional forecasters to document a novel set of facts about forecasts for real output growth, CPI inflation and the federal funds rate. Second, we introduce multivariate models of imperfect information where forecasters disentangle low-frequency shifts in fundamentals from short-term fluctuations and identify key model features needed to match these new facts. Third, we illustrate that the term structure of disagreement is informative about how professional forecasters perceive the reaction function of the central bank.

The new stylized facts about disagreement can be illustrated by the two graphs below. The figures display forecast disagreement for our three variables from the Blue Chip Financial Forecasts (BCFF) survey. This data set has three important and distinct features: it contains forecasts for short-, medium- and long-term horizons for the same survey participants; these data begin in the mid-1980s and represent the longest running comprehensive source of survey forecasts and disagreement available; it includes forecasts for the three key macroeconomic variables: output growth, inflation and the policy rate. The left panel of Figure 1 shows our measure of average disagreement across time for a set of different forecast horizons ranging from one quarter to 6-to-11 years ahead. Throughout the paper, we define disagreement as the average forecast of the highest ten responses minus that of the lowest ten responses of survey participants for a given variable and forecast horizon.² A first regularity that stands

¹See, for example, Hansen (2007), Sargent (2008), and Mankiw and Reis (2010) for general discussions.

²As discussed in Section 2.1, this measure is strongly correlated with alternative measures of disagreement commonly used in the literature.

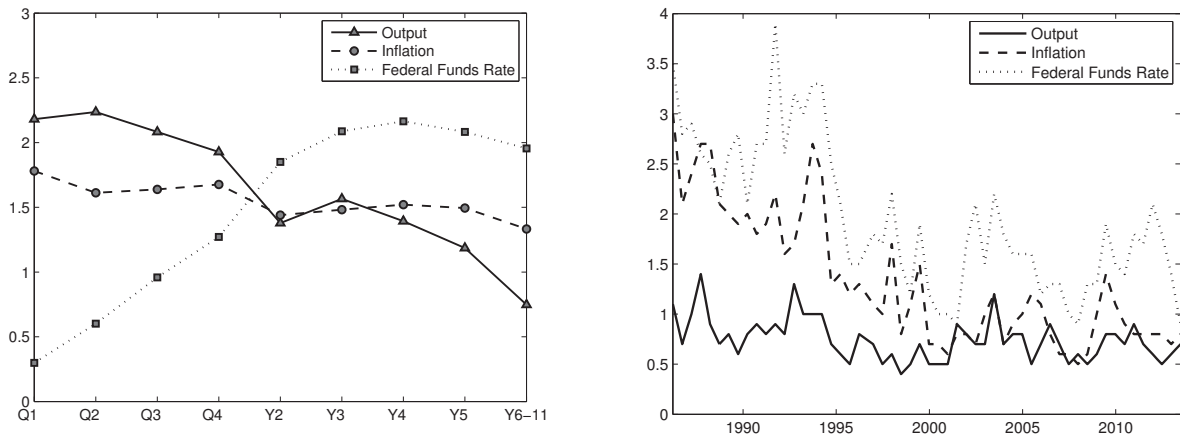

Figure 1: This figure shows selected statistics for forecaster disagreement from the Blue Chip Financial Forecasts survey. Disagreement is defined as the average forecast of the highest ten responses minus that of the lowest ten responses of survey participants. The left panel shows the term structure of disagreement averaged across time for real output growth, CPI inflation, and the federal funds rate for various forecast horizons. The longest horizon captures the average forecast for horizons from 6-to-11 years ahead. The right panel displays the time series of the 6-to-11 years ahead forecast disagreement for the three variables.

out from this figure is that, for each of the three variables we consider, the disagreement is non-zero even for long horizons. We refer to this as *fundamental disagreement*, since it likely captures different views about low-frequency changes in the fundamentals of the economy such as changes in potential output growth or the (implicit) inflation target. A second striking fact is that fundamental disagreement can be lower, comparable to, or higher than disagreement about short-term economic fluctuations. In short, the shape of the average term structure of disagreement varies across variables. It is downward sloping for real output growth, almost flat for CPI inflation, and upward sloping for the federal funds rate. Finally, a third fact is shown in the right panel of Figure 1 which reports the time series of the long-run forecast disagreement for the three variables from 1986 through 2013. It underlines that in addition to being non-zero, fundamental disagreement is not constant over time and covaries between variables.

The parsimonious model environment we introduce to rationalize these facts captures three important challenges that economic agents face. The first one is that they are not fully informed at all times about the true state of the economy. The second challenge is that when facing fluctuations in economic conditions, agents need to distinguish in real time between temporary and permanent factors. The latter captures low-frequency shifts in the structure of the economy. The third challenge is that the nature of economic fluctuations is inherently

multidimensional and consequently agents must take into account the dynamic interactions across variables when forming expectations. We address the first challenge by modeling agents' expectation formation process subject to information frictions, arising because agents observe a noisy signal of the current state of the economy (the noisy information model, Sims, 2003; Woodford, 2003) or because agents only infrequently update their information set (the sticky information model, Mankiw and Reis, 2002). We address the second challenge by augmenting these models with the assumption that the imperfectly observed state is the sum of two unobserved components: a transitory one which captures short-lived economic fluctuations, and a permanent one which captures structural changes to the economy. Finally, we address the third challenge by using a multivariate model.

We show that independent of the type of informational friction, both agents' need to disentangle short- and long-term factors and to accommodate the dynamic interaction between variables, as captured in a multivariate framework, are critical to matching the term structure of disagreement. The unobserved slow-moving drift component in the model is vital to capturing forecast disagreement at all horizons except the very short term. The multivariate setup of the model is required to generate the different shapes of the term structures of disagreement that we observe in the data. In particular, it is essential to produce an upward sloping term structure of disagreement for a variable that is perfectly observed, such as the federal funds rate. The multivariate setup is also necessary to capture the fact that forecasts and forecast disagreement display strong correlation across variables. More generally, the class of models that can generate fundamental disagreement helps to better understand the formation of expectations at all horizons. It offers a rationale for why agents can disagree about the future evolution of variables that they perfectly observe, or why they can disagree more about slow-moving fundamentals than about short term fluctuations.

Perhaps surprisingly, our model's modest departure from the homogeneous full information setup goes a long way toward explaining short- and long-term disagreement. The two specifications of information frictions we consider are both able to replicate the shapes of the term structure of disagreement that we observe in the data. However, both models fail to replicate the magnitude of time variation of medium- and long-term disagreement. This last result is particularly notable for the sticky information model as the previous literature has highlighted its ability to generate time-varying disagreement (Mankiw and Reis (2010)). This emphasizes the importance of using the entire term structure of disagreement for model evaluation. That said, the sticky information model does outperform the noisy information model as it better matches the volatility of disagreement at short horizons (as in Mankiw,

Reis, and Wolfers, 2003).

While these results are obtained without assuming any structural model behind agents' forecasts, we also go one step further by giving a structural interpretation to their reduced-form model. We focus on the monetary policy reaction function and show that our reduced-form model parameters are consistent with a policy rule with coefficients similar to those found in the empirical literature (e.g., Clarida, Galí, and Gertler (2000)). We further evaluate through counterfactuals the role of the different components in the monetary policy rule in explaining the observed dispersion of federal funds rate forecasts at various horizons, and in particular for the long run. Our results highlight that the monetary policy rule perceived by professional forecasters features both a high degree of interest-rate smoothing as well as time variation in the intercept. Moreover, we show that fundamental disagreement about the federal funds rate is largely, but not exclusively, driven by disagreement about the inflation target and the growth rate of potential output.

In the models we consider no agent is systematically endowed with “better” information than any other agent and all know the true data-generating process (DGP). This stands in contrast to models where agents observe more informative signals either because they have more precise priors or higher signal-to-noise ratios. It also contrasts with models which feature persistent disagreement about the true DGP, either because agents can never fully learn about the true DGP or have immutable priors. These latter models featuring asymmetric agents have the implication that certain forecasters should produce more precise forecasts than others. However, it is a well-documented fact that the consensus forecast is difficult to beat, i.e., that no individual forecaster has systematically better forecast performance (e.g., Bauer, Eisenbeis, Waggoner, and Zha, 2003; Stock and Watson, 2004). Our approach is consistent with this latter result.³ Finally, it is important to point out that in our modeling setup, agents forecast an exogenous data generating process. That is, we abstract from any feedback from forecasts to outcomes in general equilibrium as well as from strategic interactions or other forms of endogenous information acquisition. While we believe that these effects may also be important, our focus is to keep the model environment as simple as possible.

Our paper is related to the growing literature that uses survey data to evaluate models of expectation formation.⁴ Mankiw, Reis, and Wolfers (2003) emphasize that disagreement

³Moreover, Coibion and Gorodnichenko (2012a,b) show that key implications of models with asymmetric agents are not supported by the properties of consensus survey expectations.

⁴The properties of consensus or median survey forecasts have been widely documented. In particular, numerous papers have discussed the bias and the efficiency of consensus forecasts (see, for example, Pesaran and Weale, 2006 for a survey) or have used consensus forecasts in model evaluation and estimation (e.g.,

about short-term inflation forecasts in different surveys of the US economy is time varying and somewhat correlated with changes in macroeconomic variables such as inflation and output growth. In addition, they relate the properties of a sticky inflation model to the observed forecast disagreement about future inflation. Carroll (2003) uses consensus forecasts from households and professional forecasters to validate an epidemiological model of expectations. Lahiri and Sheng (2008) and Patton and Timmermann (2010) study disagreement up to two years ahead and propose models of expectation formation based on heterogeneous priors. Branch (2004, 2007), Coibion and Gorodnichenko (2012a,b) and Andrade and Le Bihan (2013) use survey data to discriminate among various models of expectation formation including sticky and noisy information models. All of these papers have in common that they investigate the properties of forecast disagreement only up to horizons of at most two years (i.e., short-term forecasts). Moreover, the existing literature has almost exclusively relied on univariate models (see, for example, the comprehensive study by Coibion and Gorodnichenko, 2012b). Andrade and Le Bihan (2013) is an exception.

The decomposition between unobserved long-run fundamentals and short-run fluctuations follows a long tradition in macroeconomics that goes back at least to Kydland and Prescott (1982) and is also used in more recent references such as e.g. Blanchard, L’Huillier, and Lorenzoni (2013). Several studies argue that unobserved slow moving fundamentals are helpful to account for the dynamics of real GDP growth (Stock and Watson, 1989; Cogley and Sargent, 2005; Laubach and Williams, 2003), the inflation rate (Stock and Watson, 2007; Cogley and Sbordone, 2008; Cogley, Primiceri, and Sargent, 2010), and the federal funds rate (Kozicki and Tinsley, 2001; Gürkaynak, Sack, and Swanson, 2005). Decompositions into persistent and transitory components also play an important role in finance, in particular the literature on long-run risk models (e.g., Bansal and Yaron, 2004).

Our paper is organized as follows. Section 2 provides a detailed description of the BCFF data and our new set of facts. In Section 3 we introduce our model, discuss its properties and describe how we calibrate it to the data. Our main results are presented in Section 4. In Section 5, we use the observed and model-implied disagreement to discriminate between different monetary policy rules perceived by forecasters. Section 6 concludes.

Roberts, 1995; Adam and Padula, 2011; Del Negro and Eusepi, 2011).

2 Stylized Facts about Disagreement

2.1 Data

We study a collection of individual forecasts of real output growth, CPI inflation, and the federal funds rate from the Blue Chip Financial Forecasts (BCFF) survey. This survey, conducted monthly since 1982, asks participants ranging from broker-dealers to economic consulting firms to provide forecasts of the quarterly average of a variety of economic and financial variables for specific calendar quarters as far as six quarters in the future. Importantly, since 1986, this survey has also been collecting information on professional forecasts from as far as 6-to-11 years ahead. On average, there are about 50 institutions answering the survey, with small variations around this average.

The survey is typically released on the first day of the month, and is based on participants' responses that have been collected during the last week of the previous month. Interest rate forecasts are reported as the average over the target period at an annual rate. Real output and CPI targets are period-over-period percent changes at an annual rate. Real output forecasts are measured with respect to forecasts for real GNP prior to April 1992 and with respect to real GDP thereafter. Since its inception in November 1982, each monthly survey compiles individual forecasts for horizons of one quarter ahead to at least five quarters ahead. We collect the one- through four-quarters ahead forecasts as the four-quarters ahead forecast is the longest horizon forecast available in every month. Beginning in 1986, twice a year, participants were also surveyed on their longer-term forecasts for a selected set of financial and macroeconomic variables for upcoming calendar years between two and five years ahead along with an average value for a six-to-ten-years ahead horizon. Because the longer-term forecasts refer to specific calendar years and are collected biannually, the forecast horizons vary somewhat across surveys. For example, the horizon we refer to as two-years ahead (2Y) is either six or eight quarters ahead depending on whether we are using the survey taken later in the year or earlier in the year, respectively. Between March 1986 and March 1996 long-run forecasts are provided in the March and October surveys. From December 1996 onward, long-run forecasts are provided in the June and December releases.⁵ The longest horizon 5-year-average forecasts sometimes shifts between horizons of 6-to-10 years ahead to 7-to-11 years ahead. We combine these time series for our analysis to approximately double the number of observations and label the series as the "6-11 years ahead" (6-11Y) forecast for simplicity. Importantly, when we calibrate the model in Section 3.3, we mimic this sampling

⁵There is one exception to this rule. Long-run forecasts were provided in the January 2003 survey instead of the December 2002 survey.

scheme to ensure consistency with the survey.

Unfortunately, individual long-run forecasts are not available. Instead the BCFF survey reports the top-10 average long-run forecast and the bottom-10 average long-run forecast. Consequently, at all horizons, we use the difference between the average forecast of the highest ten responses and the average forecast of the lowest ten responses as our measure of disagreement. For the shorter term forecasts up to five quarters ahead for which we observe individual forecasts, this measure of disagreement is almost perfectly correlated with the cross-sectional standard deviation of forecasts and highly correlated with the interquartile range of individual forecasts which have both been used as measures of disagreement in the literature. As we discuss in Section 3.3, this data limitation also guides our choice of calibration technique.

Although the survey begins in late 1982, our data sample starts with the March 1986 survey and ends with the July 2013 survey, which guarantees we have no missing observations for consensus forecasts or disagreement at all horizons. All data are quarterly where we choose the January, April, July, and October surveys for the short-horizon forecasts matched with the nearest monthly survey which includes long-run forecasts.⁶ This results in 110 observations for nine reported forecast horizons (Q1, Q2, Q3, Q4, Y2, Y3, Y4, Y5, Y6-11).

2.2 Three Novel Facts about Forecaster Disagreement

We use the dataset to establish a novel set of stylized facts about forecasters' disagreement. Figure 2 shows the time series of forecaster disagreement for real output growth (upper panel), CPI inflation (middle panel), and the federal funds rate (lower panel) for two forecast horizons: the very short term (one quarter ahead) and the very long term (6-to-11 years ahead). The time series of long term forecast disagreement was already shown in the right panel of Figure 1, but we contrast it here with the equivalent time series for short-term disagreement.

The charts along with Figure 1 document three novel facts about forecaster disagreement. First, forecasters disagree both about the short term but also the medium- and long-run prospects of the economy. Second, the disagreement among forecasters is time varying, even for long-term forecasts. Third, the shape of the term structure of disagreement differs markedly across variables. While disagreement at both short- and long-horizons is time

⁶Recall that surveys are taken at the end of the month previous to the publication date. We choose these survey months as they are based on the maximum amount of information about the current quarter available to survey participants.

varying for all three variables, the ordering of the level of disagreement across horizons differs for each variable. While the professional forecasters in the Blue Chip survey have disagreed more about output growth in the near term than in the long term over the entire sample from 1986 through 2013, the opposite is true about their forecasts of the federal funds rate. Indeed, while there is typically little disagreement about the federal funds rate in the next quarter, forecasters disagree substantially about the level of short term interest rates in the very long run. Interestingly, for CPI inflation disagreement about the short and long term was at similar levels in the late 1980s and the 1990s, but forecasters started to disagree more about near-term than long-term inflation since around the year 2000. While we only show the time series of disagreement for two different forecast horizons here for simplicity, the left panel of Figure 1 documents the term structures of average disagreement across all forecast horizons. In summary, our data show striking differences across variables: the term structure of disagreement is downward sloping for real output growth, relatively flat for inflation, and upward sloping for the federal funds rate.

At first sight, the results for real output growth and inflation appear to be at odds with the findings of Lahiri and Sheng (2008) and Patton and Timmermann (2010) who have studied forecast disagreement up to two years into the future using the Consensus Economics survey. These authors argue that disagreement increases with the forecast horizon for both variables. In order to understand the differences between their findings and the ones reported here, it is important to highlight the differences between the two sources of survey data. In the Consensus Economics survey the forecast target, i.e. the value of a variable in a particular calendar year, is held fixed across twenty four consecutive monthly forecasts. This implies that while time passes, the forecast horizon is shrinking and the target forecast becomes less and less uncertain as end-of-year inflation or GDP growth rates become partly revealed. In other words, in the Consensus Economics survey that Lahiri and Sheng (2008) and Patton and Timmermann (2010) exploit, the information set available to forecasters decreases with the forecast horizon. This is in contrast to the Blue Chip survey that we study which asks participants for forecasts at constant horizons so that, for a given date, the information set is held constant across forecast horizons. Hence, when interpreting the empirical findings of Lahiri and Sheng (2008) and Patton and Timmermann (2010), it is important to keep in mind that, in these two studies, by the nature of the survey they are based on, the information available to forecasters is not the same across forecast horizons. In contrast, in this paper we take the more conventional view that the information set available to forecasters is fixed in any given period and that based on this same information set forecasts at various horizons into the future are made.

In addition to Lahiri and Sheng (2008) and Patton and Timmermann (2010), a few other papers have studied various aspects of the disagreement among forecasters. Mankiw, Reis, and Wolfers (2003) document that the disagreement about US inflation expectations up to 17 months ahead from various surveys of consumers and professional forecasters (not including the Blue Chip survey) is time varying. They also study the correlation of inflation disagreement with changes in macroeconomic variables such as inflation and GDP growth and find weak evidence of such correlations. Doovern, Fritsche, and Slacalek (2012) study the behavior of forecasts for real GDP growth, inflation, and short-term interest rates over the next year for the G7 countries. Their analysis is based on the Consensus Economics survey of professional forecasters which is also employed by Lahiri and Sheng (2008) and Patton and Timmermann (2010) for the US. Since that survey does not provide fixed-horizon forecasts for real GDP and inflation, Doovern, Fritsche, and Slacalek (2012) approximate these using the reported fixed-target forecasts. Based on their constructed series, they conclude that short-term disagreement differs across the three variables and across G7 countries. Wright (2011) documents that disagreement of one-year ahead inflation forecasts from the Consensus Economics survey is correlated with nominal term premia in a number of countries. He measures disagreement as the cross-sectional standard deviation of individual inflation forecasts and argues that this variable captures inflation uncertainty. Using data on individual point as well as density forecasts from the US Survey of Professional Forecasters, Zarnowitz and Lambros (1987) study the relationship between consensus forecasts and measures of uncertainty while Rich and Tracy (2010) show that disagreement about US inflation is not systematically related to measures of inflation uncertainty. Boero, Smith, and Wallis (2008) study the relationship between forecast uncertainty and disagreement up to two years into the future for a UK survey of professional forecasts and find a sustained reduction of inflation uncertainty after the introduction of a formal inflation targeting regime by the Bank of England.

One common thread among the papers cited above is that they all study disagreement at horizons of at most two years into the future. To the best of our knowledge, this paper is the first documenting facts about the whole term structure of disagreement including the long run. As we will argue in the next section, these new facts about long-term forecasts provide information that is important for differentiating between various models of expectation formation.

3 Modeling Disagreement

In this section we discuss two models of informational frictions. In the first model agents observe a noisy signal of the current state of the economy (the noisy information model, Sims, 2003; Woodford, 2003). In the second model agents only infrequently update their information set, (the sticky information model, Mankiw and Reis, 2002). One important aspect of both of these models is that no agent has informational advantages over any other: in the noisy information model each forecaster draws from the same distribution of noisy signals; in the sticky information model every agent faces the same probability of updating. In addition, in our model agents agree on the model of the economy and on the model parameters. As a result, our model implies that in a long enough sample no agent will systematically forecast better than other agents. Again, we emphasize that our class of models is conceptually distinct from those with differences in prior beliefs or differences in the interpretation of signals (e.g., Lahiri and Sheng, 2008; Patton and Timmermann, 2010). As our results show, such forms of heterogeneity are not necessary to generate fundamental disagreement. We think that these are appealing properties in light of the widely documented result that it is difficult to beat consensus forecasts of both survey participants and econometric models (see e.g. Bauer, Eisenbeis, Waggoner, and Zha, 2003 or Stock and Watson, 2004).

3.1 Generalized Imperfect Information Models

The true state of the macroeconomy is captured by the random vector $z_t = (g_t, \pi_t, i_t)'$ representing real output growth, g_t , inflation, π_t , and the central-bank policy rate i_t . The data generating process for these state variables is,

$$z_t = (I_3 - \Phi) \mu_t + \Phi z_{t-1} + v_t^z, \quad (3.1)$$

$$\mu_t = \mu_{t-1} + v_t^\mu, \quad (3.2)$$

with initial conditions z_0 and μ_0 . We define the elements of μ_t as $\mu_t = (\bar{g}_t, \bar{\pi}_t, \bar{i}_t)'$. We assume all of the eigenvalues of the matrix Φ are inside the unit circle and v_t^z and v_t^μ are *i.i.d.* Gaussian innovations which are mutually independent with variance-covariance matrices Σ^z and Σ^μ , respectively. Consequently, the variable μ_t plays the role of the “long-run” component in the sense that $\lim_{h \rightarrow \infty} \mathbb{E}[z_{t+h} | z_t, \mu_t, z_{t-1}, \mu_{t-1}, \dots] = \mu_t$. In the following sections we will compare our model to that of one without shifting endpoints (i.e., equation (3.1) with $\mu_t = \mu \forall t$).

The unobserved data can then be written in the compact form,

$$X_t = FX_{t-1} + \epsilon_t, \quad (3.3)$$

where $X_t = (z'_t, \mu'_t)'$, and ϵ_t are *i.i.d.* Gaussian innovations with variance matrix Σ^ϵ and

$$F = \begin{bmatrix} \Phi & (I_3 - \Phi) \\ 0 & I_3 \end{bmatrix}, \quad \Sigma^\epsilon = \begin{bmatrix} I_3 & (I_3 - \Phi) \\ 0 & I_3 \end{bmatrix} \begin{bmatrix} \Sigma^z & 0 \\ 0 & \Sigma^\mu \end{bmatrix} \begin{bmatrix} I_3 & (I_3 - \Phi) \\ 0 & I_3 \end{bmatrix}'. \quad (3.4)$$

There are N agents in our model. Each agent j observes the data $\{y_{jt} : t = 1, \dots, T\}$ where

$$y_{jt} = z_t + \eta_{jt} = H'X_t + \eta_{jt}, \quad (3.5)$$

where $H = [I_3 \ ; \ 0_{3 \times 3}]'$ and η_{jt} are *i.i.d.* Gaussian observation noise with diagonal variance matrix Σ^η . In words, each agent receives a noisy signal about z_t and uses the current and past history of y_{jt} to construct forecasts of each variable. In particular, we assume each agent has full knowledge of the parameters defined in equation (3.4) and produces forecasts for z_{t+h} , $h \in \mathbb{Z}_+$, conditional on $\Omega_{jt} = \{y_{jt}, y_{j(t-1)}, \dots\}$ based on the Kalman filter,

$$\mathbb{E}[z_{t+h} | \Omega_{jt}] = H'F^h X_{t|jt}, \quad (3.6)$$

where

$$X_{t|jt} = X_{t|j(t-1)} + P_{t|j(t-1)}H_{jt} (H'_{jt}P_{t|j(t-1)}H_{jt} + \Sigma^\eta)^{-1} (y_{jt} - H'_{jt}X_{t|j(t-1)}), \quad (3.7)$$

$$P_{t|jt} = P_{t|j(t-1)} - P_{t|j(t-1)}H_{jt} (H'_{jt}P_{t|j(t-1)}H_{jt} + \Sigma^\eta)^{-1} H'_{jt}P_{t|j(t-1)}, \quad (3.8)$$

$$P_{t|j(t-1)} = FP_{(t-1)|j(t-1)}F' + \Sigma^\epsilon, \quad (3.9)$$

with initial conditions $X_{0|j0}$ and $P_{0|j0}$.

This model nests two widely-used specifications of information frictions: the noisy information model of Sims (2003) and Woodford (2003) and the sticky information model of Mankiw and Reis (2002). We will discuss each in turn.

Noisy Information Model: The noisy information specification is characterized by equation (3.5) where y_{jt} is always observed. Under this specification, the recursive formulas make clear that at any point in time, disagreement about the current and future states of the macroeconomy depends only on the current realized observation error η_{jt} and all past realizations through the difference between the realized state X_t and the agents' previous period forecast $X_{t|j(t-1)}$.⁷ Each agent shares the same model and initial condition, $P_{0|0}$, and

⁷One could consider alternative implementations of the noisy information model where agents also received

receives noisy signals drawn from an identical distribution. As a result, each agent has the same (optimal) Kalman gain and no agent will produce systematically better forecasts than any other. That is, $H_{jt} = H$, $P_{t|jt} = P_{t|t}$ and $P_{t|j(t-1)} = P_{t|(t-1)}$ for all j and t . Moreover, at each point in time, all agents update their estimate of the true state of the macroeconomy, which requires disentangling the “short-term” component from the “long-term” component.

Sticky Information Model: The sticky information specification is characterized by equation (3.5) where $\eta_{jt} = 0$ for all j and t but the k th element of y_{jt} is only observed with a fixed probability λ_k . Note that previous formulations of the sticky information model have only used a univariate censoring variable so that agents observe simultaneously all elements of y_t when they are allowed to update their information set. We allow for this generality so that both the noisy and sticky information specifications are equally flexible.⁸ Then at each point in time for the k th variable, $\lfloor n\lambda_k \rfloor$ agents are randomly chosen from a discrete uniform distribution where $\lfloor \cdot \rfloor$ represents the integer part of the expression. These selected agents use the (perfectly observed) current value of the k th element of z_t when updating their forecasts. Thus, at any point in time, only a fraction of agents will observe a particular element of z_t . Each agent then updates its Kalman filter estimate of the states (equations (3.7) - (3.9)). When agents do not observe the full vector z_t they use the Kalman filter with missing observations (see e.g., Harvey (1989)). This implies that in our implementation of the sticky information model, when agents observe an element of z_t they do not necessarily observe all past observations of the same variable.⁹ Under this specification, disagreement about the current and future states of the macroeconomy depends on both the current and past history of all agents’ observations of z_t . In more detail, the dimension of H_{jt} changes across agents and across time depending on which elements of z_t are observed by forecaster j . If no element of z_t is observed then $X_{t|jt} = X_{t|j(t-1)}$ and $P_{t|jt} = P_{t|j(t-1)}$.

a common noisy signal and/or could perfectly observe past states or past forecasts of other agents. We conjecture that our main results would be robust to these generalizations potentially requiring larger variation in the idiosyncratic noisy signals to match the behavior of the observed data.

⁸This is consistent with results in Andrade and Le Bihan (2013) who find micro-data evidence that the probability of updating a forecast varies across macroeconomic variables.

⁹This differs from previous implementations in the literature where a fraction of agents are able to observe the full time series up to the current date. In a multivariate model with different values of λ_k for each series, calibrating the model using that approach would be computationally infeasible. We discuss the robustness of our results to our choice of formulation in Section 4.4.

3.2 Model Properties and Predictions

3.2.1 Discussion of the Model

The noisy- and sticky-information models considered in this paper incorporate two important informational constraints that forecasters face. First, agents in the model do not perfectly observe at all times the “true state” of the economy, as represented by the vector X_t in the previous section. Second, agents have to infer to what extent changes in the observed variables are due to transitory shocks, as represented by the innovation v_t^z , or reflect changes to the slow-moving permanent components, as captured by the innovation v_t^μ .

The first informational constraint is easily motivated by observing that economic variables such as real GDP and CPI inflation are imperfect measures of real activity and price pressures. They are moreover released with a delay and feature sizable and significant future revisions (at least in the case of GDP). Hence, the macroeconomic releases that agents observe about these variables in real time are noisy signals of the true state of the economy that economic agents have to process.

In the noisy information model, the noisy measures y_{jt} that agents observe can be interpreted as signals about the state of the economy, obtained by using private information or reflecting different weights given to available public information. This information friction induces disperse beliefs in a rational expectations framework and has been widely used in many macroeconomic and finance models, see, among others, Morris and Shin (2002), Sims (2003), Woodford (2003), Lorenzoni (2009), Maćkowiak and Wiederholt (2009), and Nimark (2012). The sticky information model captures the costs of processing the information available to produce a forecast update. A narrow interpretation of the sticky information model, as a model of infrequent acquisition of information, best characterizes households’ behavior, but not of professional forecasters which have access to a constant flow of information – see for example Carroll (2003). Here we follow Mankiw and Reis (2002) and interpret the model as capturing the fact that even professional forecasters have limited resources for *processing* newly acquired information into forecast updates and in addition must pay a cost to update their forecast. So, despite the availability of new information about the current state of the economy, forecasters may not incorporate it into their forecasts and report forecasts similar to what they would have reported had they not updated their information set.¹⁰ Last, most forecasters in the Blue Chip survey have broader business goals than just providing a forecast. As such, the sticky-information model might be viewed

¹⁰Andrade and Le Bihan (2013) provide micro-data evidence consistent with this interpretation of the sticky-information model that professional forecasters update infrequently their forecasts.

as a simple model of “rational inattention”, where the infrequent forecast update reflects resource allocation within firms.

The second constraint implies that agents optimally use different components of the signals they observe for short-term versus long-term forecasts. In particular, they need to filter from the observed data the highly volatile temporary factors from the slow-moving permanent components of the variables of interest. This decomposition into permanent and transitory elements has a long and widespread tradition in theoretical and empirical macroeconomic research. For instance, the seminal real-business cycle model in Kydland and Prescott (1982) considers such a decomposition of productivity growth. More recently, Cogley and Sbordone (2008) model inflation as having a permanent and a transitory component. Gürkaynak, Sack, and Swanson (2005) study the consequences of such a specification of inflation for the term structure of interest rates. Moreover, several studies show that a time-varying drift captures well both the dynamic properties of variables such as real GDP growth (Stock and Watson, 1989; Cogley and Sargent, 2005; Laubach and Williams, 2003), the inflation rate (Stock and Watson, 2007; Cogley, Primiceri, and Sargent, 2010), and the federal funds rate (Kozicki and Tinsley, 2001; Gürkaynak, Sack, and Swanson, 2005) as well as the slow movements of their consensus long-term expectations (Edge, Laubach, and Williams, 2007; Kozicki and Tinsley, 2012).

3.2.2 Predictions of the Model about Forecaster Disagreement

We now review the main properties of the disagreement that the model presented in the previous section generates. To simplify the discussion, we assume here that the economy is populated by a continuum of forecasters and that at date t each agent had access to an infinite sequence of observations.

Noisy Information Model: In the noisy information version of the model, rewriting equation (3.7), we see that the h -step ahead optimal forecast of agent j is given by

$$z_{t+h|jt} = H' F^h X_{t|j(t-1)} + H' F^h P_{t|(t-1)} H (H' P_{t|(t-1)} H + \Sigma^\eta)^{-1} (H' (X_t - X_{t|j(t-1)}) + \eta_{jt}). \quad (3.10)$$

Then the steady-steady disagreement, captured by the cross-sectional variance of forecasts in the model can be described by this simple expression:

$$V_h^z = H' F^h [(I - GH') \mathbf{V}_1^X (I - GH')' + G \Sigma^\eta G'] (H' F^h)', \quad (3.11)$$

where $G = F^{-1}\bar{K}$ with $\bar{K} = F\bar{P}H(H'\bar{P}H + \Sigma^\eta)^{-1}$ denotes the steady-state Kalman gain and \bar{P} the steady-state mean squared error matrix, and where $\mathbf{V}_1^X = V(X_{t|j,t-1}|t)$ stands for the cross-sectional variance of agents' predictions in $t - 1$ for the state vector at date t , $X_{t|j(t-1)}$.

We now review how the model can potentially explain the observed term structures of disagreement. We discuss the implications for the time variation of disagreement at the end of this section. Let us start from the simplest possible model and progressively add features as needed to explain the facts. Consider a simple univariate model without shifting endpoints, so that all the terms in equation (3.11) are scalars and $|F| < 1$. Then, it is immediate to see that: (i) for $h \rightarrow \infty$, disagreement tends to zero and (ii) the term structure of disagreement is monotonically decreasing with the forecast horizon ($F^{2h} \downarrow 0$). If we add shifting endpoints, the maximum eigenvalue of F is now equal to one. From equation (3.11) it is easy to see that disagreement in the long-run is positive. However, it can be shown that this model can only generate an upward sloping term structure of disagreement for unreasonably large values of the variance of the innovation to the long-run component. Instead, it appears a more natural restriction to assume that the diagonal elements of Σ^z are much larger than those of Σ^μ in a pointwise comparison, since the long-term component is meant to capture a slow moving trend. Thus, a univariate model would not be able to generate the different observed shapes of the term structure under these reasonable assumptions.

Consider instead a multivariate model without shifting endpoints. As apparent already from the discussion above this model cannot generate long-term disagreement. However, specific choices for F and Σ^ϵ can deliver any shape of disagreement in the short-run. Intuitively, as the forecast horizon h increases, some of the off-diagonal elements of F may increase or decrease, generating different patterns of disagreement for different variables. Finally, augmenting this model with shifting endpoints would then inherit these properties along with generating positive fundamental disagreement. One remarkable feature of a multivariate framework is that it does not require idiosyncratic observation noise for all variables in the system in order to generate disagreement for all the variables. This is an appealing feature because for some economic variables such as interest rates and stock prices, it is difficult to argue that they are imperfectly observed by economic agents.

Finally, we discuss the implications for the time variation in disagreement. Equation (3.11) shows that in this model, taking the limit as the number of forecasters grows, disagreement is constant over time. This is inconsistent with the evidence from the BCFE survey and points to a possible limitation of the model. However, the stylized facts we introduce are, of course, derived for a finite number of forecasters. In this case the model does predict

some time variation in disagreement and correspondingly some potential correlation in the disagreement measures across different variables. The next section evaluates to what extent the fixed number of forecasters considered here is sufficient to match the second moments of disagreement observed in the data.

Sticky Information Model: Under sticky information, the h -step ahead optimal forecast of agent j derived from equation (3.7) is

$$z_{t+h|jt} = H'F^h [X_{t|j(t-1)} + B_{jt}(X_t - X_{t|j(t-1)})] = H'F^h Z_{jt}, \quad (3.12)$$

with $B_{jt} = P_{t|j(t-1)}H_{jt} (H'_{jt}P_{t|j(t-1)}H_{jt})^{-1} H'_{jt}$. Using $V(Z_{jt}) = V[\mathbb{E}(Z_{jt}|B_{jt})] + \mathbb{E}[V(Z_{jt}|B_{jt})]$, the cross-sectional variance of forecasts can be decomposed into

$$\begin{aligned} V_{ht}^z &= H'F^h (X_t - \bar{X}_{t|(t-1)}) \mathbf{V}^B (X_t - \bar{X}_{t|(t-1)})' (H'F^h)' \\ &+ H'F^h (I - \bar{B}) \mathbf{V}_{1t}^X (I - \bar{B})' (H'F^h)', \end{aligned} \quad (3.13)$$

where $\bar{X}_{t|(t-1)} = \mathbb{E}(X_{t|j(t-1)}|t)$, $\bar{B} = \mathbb{E}(B_{jt}|t)$, and where $\mathbf{V}_{1t}^X = V(X_{t|jt-1}|t)$ stands for the cross-sectional variance of agents' predictions in $t-1$ for the state vector at date t , $X_{t|j(t-1)}$ and $\mathbf{V}^B = V(B_{jt}|t)$ denotes the cross-sectional heterogeneity of agents' updating matrices in t , B_{jt} , which is constant when one assumes that at date t each agent had access to an infinite sequence of observations $\{z_{jt}, z_{j(t-1)}, \dots\}$.

The expression makes clear that, like in the noisy information version of the model, fundamental disagreement requires shifting endpoints and the associated unit roots in F . If all the eigenvalues of F are smaller than 1 in absolute value, then disagreement goes to zero as the forecast horizon grows. Moreover, as in the noisy information setup, an upward sloping term structure of disagreement requires cross-variable linkages under reasonable assumptions about the relative variability of the short-run and long-run components. In the univariate case under a reasonable parametrization of the variance of the innovation to the long-run component, disagreement under sticky information is, at each date t , a decreasing function of the forecast horizon. Finally, an important difference with the noisy information version of the model is that sticky information generates time variance of disagreement, even for an infinite number of forecasters. The literature has measured the sticky information model's success by its ability to generate time variation of disagreement (Mankiw and Reis (2010)). The time variation in disagreement comes from two sources: (i) the average gap between state realizations and forecasters' state predictions, $(X_t - \bar{X}_{t|(t-1)})$, with bigger underlying shocks at date t increasing disagreement at all horizons; and (ii) the induced time varying cross-sectional dispersion of agents' predictions in $t-1$ for the state vector at date t , \mathbf{V}_{1t}^X .

3.3 Calibration

The generalized imperfect information model introduced in the previous section appears to have the ability to replicate the key features of our new set of facts. However, it is important to assess the performance of the model in reproducing these facts when parameter values are “reasonable” in the sense of being consistent with the properties of the data. For example, a high level of fundamental disagreement could be generated by a model featuring a highly volatile drift, μ_t . However, this would be inconsistent with the relatively low volatility of long-term consensus forecasts. Because we aim to evaluate the model’s ability to predict the observed term structure of disagreement and its variation over time, we use minimal information on disagreement in calibrating the parameters. In particular, we use short-term disagreement only in order to calibrate the degree of information frictions. In more detail, let us define $\theta_1 = (\Phi, \Sigma^z, \Sigma^\mu)$, we consider the following criterion function,

$$\mathcal{C} \left(\theta_1, \theta_2, \tilde{\Sigma}^\eta; \alpha \right) = \mathcal{L} \left(\theta_1, \tilde{\Sigma}^\eta; \mathcal{Y}_1, \dots, \mathcal{Y}_T \right) + \alpha \cdot \mathcal{P} \left(\theta_1, \theta_2; \mathcal{S}_1, \dots, \mathcal{S}_T \right),$$

where $\theta_2 = \Sigma^\eta$ in the noisy information specification and $\theta_2 = \lambda$ in the sticky information specification.¹¹ \mathcal{Y}_t are the actual output, inflation and interest rate data and \mathcal{S}_t are the BCFF survey data at time t and \mathcal{L} is the negative of the Gaussian log-likelihood function,

$$\begin{aligned} \mathcal{L} \left(\theta_1, \tilde{\Sigma}^\eta; \mathcal{Y}_1, \dots, \mathcal{Y}_T \right) &= - \sum_{t=1}^T \log \left((2\pi)^{-3/2} \left| H' \tilde{P}_{t|(t-1)} H + \tilde{\Sigma}^\eta \right|^{-1/2} \times \right. \\ &\quad \left. \exp \left\{ -\frac{1}{2} \left(\mathcal{Y}_t - H' \tilde{X}_{t|(t-1)} \right)' \left(H' \tilde{P}_{t|(t-1)} H + \tilde{\Sigma}^\eta \right)^{-1} \left(\mathcal{Y}_t - H' \tilde{X}_{t|(t-1)} \right) \right\} \right), \end{aligned}$$

where a tilde denotes a variable pertaining to the econometrician (as opposed to the agents in the model). Specifically, we allow for a difference in information available to the econometrician versus the agents via the variable $\tilde{\Sigma}^\eta$. Our interpretation of the model is that neither the econometrician nor the agents perfectly observe the “true” state of the macroeconomy at all points in time. However, as we discuss in Section 4.4 the results are robust to imposing $\tilde{\Sigma}^\eta = 0$. The likelihood component of the objective function ensures that the calibrated parameters are consistent with the properties of the observed data.

The second term in the criterion function is a penalization term. Its role is to discipline the parameters by introducing a penalty when observed moments from the survey forecasts are “far” from the corresponding model-implied moments:

$$\mathcal{P} \left(\theta_1, \theta_2; \mathcal{S}_1, \dots, \mathcal{S}_T \right) = \left(g \left(\theta_1, \theta_2 \right) - g_S \left(\mathcal{S}_1, \dots, \mathcal{S}_T \right) \right)' W \left(g \left(\theta_1, \theta_2 \right) - g_S \left(\mathcal{S}_1, \dots, \mathcal{S}_T \right) \right),$$

¹¹Recall that under our assumptions θ_2 is of the same dimension (three) in both cases.

where W is a positive semi-definite weighting matrix and $g_S(\mathcal{S}_1, \dots, \mathcal{S}_T)$ is a collection of moments from the data:

- We use real GNP and GDP data as provided by the Bureau of Economic Analysis, headline CPI from the Bureau of Labor Statistics and the federal funds rate from the H.15 data provided by the Board of Governors of the Federal Reserve. The data are quarterly from 1955Q1-2013Q2.
- We use 15 sample moments from the BCFF survey (5 sample moments for each of the three variables). The data are quarterly from 1986Q1-2013Q2.
 - Our disagreement measure for the one-quarter ahead forecast only;
 - The standard deviation of consensus forecast for one- and four-quarters ahead along with two-years ahead and six-to-eleven years ahead.

The corresponding model-implied statistics are constructed by the function $g(\theta_1, \theta_2)$ via a simulation approach:

- We simulate the model using $T = 120$ (approximately the length of the survey data sample) and choose $N = 50$ (consistent with number of participants in the survey) across 100 simulations in our optimization procedure;
- We choose a diagonal weighting matrix which places a weight of 1 on the disagreement related moments and a weight of 0.1 on standard deviation related moments.

The weight matrix is selected so as to choose parameter values such that, as closely as possible, the level of the model-implied one-quarter ahead disagreement is consistent with the data without generating excessively volatile consensus forecasts. We can then evaluate the performance of the model to match the term structure of disagreement using the least amount of disagreement data to do so. Very loosely, we are “normalizing” the model so that the shortest-horizon forecast disagreement is approximately correct.

We would then like to solve $\min_{\theta_1, \theta_2, \tilde{\Sigma}^\eta} \mathcal{C}(\theta_1, \theta_2, \tilde{\Sigma}^\eta)$. The final input necessary to the model calibration is the choice of initial conditions. We have the advantage that we can observe, at least partially, the dispersion in agents’ expectations at the beginning of the sample. In order to calibrate the model we use information from the March 1986 BCFF survey to provide initial conditions for both $z_{t|jt}$ and $\mu_{t|jt}$. For the former, we use the forecasts for the first quarter of 1986 from the March 1986 BCFF survey as a “nowcast”. For the latter, we do

not observe individual long-term forecasts, so instead we scale the initial conditions from the nowcast to replicate the 6-to-11 years ahead disagreement measured by the top-10 average minus the bottom-10 average in the same survey.¹²

We want to emphasize that we do not interpret the variation in initial conditions as a reflection in different priors about the structural parameters of the economy, but rather as a result of past observation errors that occurred prior to our sample period. Regardless, in the next section we show that removing the influence of the initial conditions does not alter the main conclusions implied by the model.

4 Results

In this section we use our calibrated parameters to assess the ability of both model specifications to reproduce the new stylized facts from Section 2. We start by discussing the values of the calibrated parameters in both specifications. In Section 4.2 we discuss each model’s implications for the term structure of disagreement (Facts 1 and 2). In Section 4.3 we present the corresponding results for the time variation and co-movement of disagreement across variables (Fact 3). Finally, Section 4.4 presents a number of robustness checks for each model.

4.1 Calibration Results

For both the noisy and sticky information specifications we discuss the calibrated parameters corresponding to a value of $\alpha = 50$. We view this as our “baseline” calibration as it ensures that the volatility of model-implied consensus forecasts matches the data well across horizons. We will show in Section 4.4 that model-implied disagreement is largely insensitive to variations in α .

The calibrated parameters for the noisy information model are provided in Table 1. Looking at the calibrated parameters we first note that the observation errors faced by the econometrician are smaller than those faced by the agents for real output growth and CPI inflation, whereas the observation error for the federal funds rate is essentially zero for both calibrations.¹³ This result is striking since the calibration puts, a priori, no restriction on the

¹²The March 1986 survey only includes forecasts for 45 participants. The additional 5 agents in our model are endowed with initial conditions equal to the median of the survey data.

¹³All reported standard deviations are in annualized terms.

variance of the noise specific to the federal funds rate, while in reality, the policy rate can be perfectly observed in real time whereas output and inflation are subject to revisions and publication lags.¹⁴ Another important finding is that the variance of the calibrated long-term component (Σ^μ) is substantially lower for all three variables relative to the corresponding variance of the short-term component (Σ^z). This accords with our interpretation of μ_t as capturing slow-moving drifts in the economy’s fundamentals.

Table 2 presents the calibrated parameters for the sticky information specification. Recall that the key difference between the two models is that in the sticky information specification agents do not receive a noisy signal about the state. Instead their ability to observe the elements of the state vector z_t depends on three independent random censoring processes. The results are very similar to those of the noisy information model for all parameters common to both specifications (Φ , Σ^μ , and Σ^z). As opposed to the variance of the observation noise, Σ^η , the λ parameters govern the degree of information stickiness for each variable in this model. The calibrated values for λ correspond to 13, 13 and 50 out of 50 agents observing the current realization of real output growth, CPI inflation and the federal funds rate, respectively, in each period. Thus, in our baseline version of the sticky information specification, as in the noisy information specification, all agents observe the federal funds rate perfectly. For output growth and inflation the calibrated λ implies an average frequency of updating for Blue Chip forecasters of slightly less than four quarters, in line with the results of Mankiw, Reis, and Wolfers (2003).

4.2 The Model-implied Term Structure of Disagreement

In Figure 3 we show the model-implied term structure of disagreement for both models along with the disagreement observed in the data. Both calibrated models do a remarkable job replicating the different shapes of the observed term structure of disagreement for the three variables. The term structure implied by both models is downward sloping for output growth, approximately flat for CPI inflation, and upward sloping for the federal funds rate. Moreover, the model-implied term structure of disagreement is strikingly similar across the two different specifications. The only noteworthy difference is that the sticky information model matches the term structure of disagreement for CPI inflation almost perfectly. It is important to emphasize that we only use one quarter ahead disagreement (designated by the open circle in each graph) in the calibration of the models. In sum, both models can

¹⁴The calibrated variance for the observation error for the federal funds rate is very small for both the econometrician and the agents. Throughout the simulation experiments in the rest of the paper we set it equal to exactly zero so that the short-term interest rate is perfectly observed.

reproduce Facts 1 and 2 for parameter values that are consistent with the actual and survey data.

As discussed in Section 3.2.2, the shape of the term structure of disagreement is determined jointly by all of the parameters of the model. Thus it is difficult to give a precise description of the underlying mechanism which generates the results. However, we can provide a heuristic explanation of how each is generated by revisiting the parameter values from Tables 1 and 2. The downward slope in the term structure for real output growth can be explained by the fact that, in both model specifications, it displays fairly volatile temporary shocks and is observed with a fairly high amount of noise or stickiness. This explains the high level of disagreement in the short term and the fact that forecasts at longer horizons respond less to changes in observed real output, delivering relatively low disagreement at medium- to long-term horizons. CPI inflation is also imperfectly observed but, at the same time, its long-term component is relatively more volatile than its temporary component when compared to output growth. Accordingly, this results in a relatively flat term structure of disagreement. Finally, the federal funds rate is perfectly observed and, given its estimated persistence, is predicted well using only its past value. As a result, there is minimal disagreement at short horizons. At longer horizons, though, disagreement about future real output growth, CPI inflation and the long-term level of the federal funds rate (i.e., \bar{i}_t) generate disagreement about the federal funds rate forecasts. In the left panels of Figure 4 and Figure 5 we add 95% confidence intervals around the term structure of disagreement. These plots show that even allowing for variation across simulations, the shapes of the term structure of disagreement mimic those in the data.

Of course, the results on the model-implied term structures of disagreement may come at the cost of unrealistically volatile forecasts. We now compare the performance of the two models in terms of the variability of model-implied consensus forecasts which we also use in the calibration. The right panels of Figures 4 and 5 present the standard deviation of consensus forecasts from the BCFF survey along with the model-implied standard deviations for the two model specifications. Both specifications capture well the term structure of consensus forecast volatility for all three variables, as shown by the fact that the standard deviation of consensus forecasts falls within the 95% confidence bands indicated by the shaded area with the exception of the three-quarter ahead and four-quarter ahead forecasts of real output growth.

As discussed in Section 3.2.2, disagreement in the medium to long-run depends on agents' disagreement about the decomposition into temporary and long-term factors for all three variables. To highlight this last point, the left panel of Figure 4 and Figure 5 also shows

term structures of disagreement for the model without shifting endpoints, shown by the green line. We calibrate this model using the same method as for the model with shifting endpoints. We use the same moments of disagreement (one-quarter ahead only for each variable) but only the one-quarter and four-quarter ahead standard deviations of consensus forecasts, as this model cannot generate variability in long-term forecasts. As before, the circles indicate the moments that are used in the calibration.¹⁵ The model without shifting endpoints clearly falls short at explaining disagreement for all but the shortest horizons. As expected, for long horizons the disagreement implied by this model approaches zero for all variables. Of note, the model with shifting endpoints provides a better fit to disagreement at horizons above one year without compromising the fit of short-term disagreement. This improved performance is not entirely obvious as the model with shifting endpoints has six more parameters, but the calibration imposes six additional restrictions which discipline the volatility of the model-implied longer-term consensus forecasts. In terms of the volatility of consensus forecasts, the model without shifting endpoints has a comparable fit at short to intermediate horizons. The exception is CPI inflation in Figure 4 where the volatility is much higher than in the data. Furthermore, the model without shifting endpoints consistently implies a volatility of consensus forecasts which is too low at longer horizons. These results confirm our analysis in Section 3.2.2. In summary, the introduction of shifting endpoints results in a dramatic improvement of the fit of the term structure of disagreement, especially for horizons above one year. We conclude that the presence of a slow-moving, low-frequency component in the DGP is vital to replicating the first two facts about forecast disagreement that we document.

4.3 The Model-implied Second Moments of Disagreement

We next turn to a discussion of the third fact related to the time variance and correlation of disagreement. The left panels of Figure 6 show the standard deviation (hereafter, volatility) of disagreement from the BCFF data and its model-implied counterpart for the noisy information specification. Although the noisy information specification qualitatively matches the different shapes of the term structure of the volatility of disagreement, it is not capable of explaining the levels observed in the data. This is not surprising as we showed in Section 3.2.2 that the time variance of disagreement goes to zero when the number of forecasters goes to infinity in this model. In the right column of the figure we show the pairwise time series correlations of disagreement for different horizons for both the model and the data. We start by briefly discussing the properties of these correlations in the data. First, note that in the

¹⁵The open white circles highlight the moments used in the calibration for both models, and the light blue circles single out the moments used only in the calibration of the model with shifting endpoints.

survey there is a substantial degree of correlation among the three time series of disagreement at various horizons. An interesting exception is the correlation between disagreement about CPI inflation and the federal funds rate at the one-quarter ahead horizon which almost exactly equals zero. In contrast, the same correlation between the federal funds rate and output growth disagreements equals 60 percent in the data. Consequently, the small amount of short-term disagreement observed for the federal funds rate appears to be to a large extent driven by disagreement about near term-growth prospects. At long horizons, the correlation between disagreement about the federal funds rate and CPI inflation (real output growth) forecasts is more than 80 (60) percent correlated in the data. Hence, long term disagreement about the federal funds rate is clearly driven by disagreement about the determinants of interest rate policy. We will provide a further discussion of this in Section 5. Finally, note that the time series of disagreement about real output growth and inflation are positively correlated at all forecast horizons including the long term. For all three pairs of variables, the noisy information specification tends to match the observed correlations well.

In Figure 7 we show the corresponding second moment properties of the model-implied disagreement for the calibrated sticky information specification. One argument frequently used in favor of the sticky information model is that, even with a continuum of agents, the model will produce time variation of disagreement. The left panels of the figure show the model-implied volatility of disagreement for each variable. The model-implied volatility of disagreement for the sticky information model is considerably closer to the data at short horizons for all variables as compared to the noisy information model. In particular, the sticky information specification captures well the volatility of disagreement about near-term inflation forecasts. However, both models fail to fully match the behavior of the survey data at medium and long horizons. This emphasizes the importance of using the entire term structure of disagreement for model evaluation. The term structure of correlations of disagreement across the three variables, shown in the right column of Figure 7, is also similar to the one implied by the noisy information model, but matches the correlations observed in the data even better. This is all the more remarkable given that the survey moments used in the calibration are only marginal moments of disagreement and consensus forecasts. These results provide an additional motivation for adopting a multivariate framework to study the evolution of survey forecasts as the correlations of disagreement across variables are clearly non-zero in general.

4.4 Robustness and Additional Results

In this section, we assess the robustness of our findings relative to a number of dimensions: (1) the role of the initial conditions; (2) the choice of the penalty parameter; (3) the role of observation error for the econometrician; (4) the disagreement about short-term real interest rates implied by the two models; and (5) the results for the sticky information model relative to an implementation where agents observe the full history of a variable when they update. We discuss these qualitatively in turn, and relegate some of the corresponding tables and figures to the supplementary appendix in order to conserve space.

As discussed in Section 3.3, we choose initial conditions to match the observed short-term and long-term forecaster disagreement at the beginning of our sample. However, since we only use average one-quarter-ahead disagreement in our objective function, it is useful to examine the time series path of model-implied long-term disagreement which we show in Figure 8. We show the average path across simulations along with a shaded area which represents the 95% confidence interval. Both models closely mimic the time series path of observed long-term disagreement including the gradual decline in disagreement for CPI and the federal funds rate seen in the first part of the sample.

While our choice of initial conditions better represents the actual survey data it is important to emphasize that the main results are not driven by this initialization. To show this we simulate both models for 240 periods (twice the original simulation sample size) and discard the first 120 observations of the simulated paths. The results are shown in Figures 9 and 10. In both cases, the long-run disagreement implied by these paths is slightly lower for all three variables but the shapes of the term structure of disagreement and the standard deviation of consensus forecasts are virtually unchanged.

As noted above, we have chosen $\alpha = 50$ as the penalty parameter in our baseline specification. This choice guarantees that our target moments are matched reasonably well by the respective model. At the same time, a higher value of α might compromise the ability of the model to fit the actual data, as measured by the likelihood. To address this issue, we also calibrate the model for values of $\alpha = 1$ and $\alpha = 10$. For these values, the calibrated parameters are similar to those where $\alpha = 50$. More importantly, they imply term structures of disagreement that are close to the baseline in both models. However, not surprisingly, small penalty parameters imply standard deviations of consensus forecasts that do not match the survey data as well as when $\alpha = 50$.

Recall that our calibration allows for measurement error in the observation equation for the econometrician which only affects the likelihood component of the objective function

in Section 3.3. One implication of this choice is that the filtered states z_t could be much smoother than the actual observed variables y_t if the observation error is large. In order to evaluate the role of this additional degree of freedom for our main results, we calibrate versions of both models assuming that the econometrician observes y_t perfectly. We find that the results are very similar to the baseline calibration for both models.

As an additional robustness check we exploit the fact that we observe individual forecasts at shorter horizons to construct forecasts and disagreement about real short-term interest rates, defined as the federal funds rate less CPI inflation. Because the disagreement about these two series is correlated at longer than one-quarter-ahead horizons, it is not clear that the model-implied disagreement about real rates should match that observed in the data. That said, as shown in Figure 11 both models produce levels of disagreement and standard deviations of consensus forecasts that are near the actual data (available only out to four quarters). Interestingly, the model-implied term structures of disagreement about real rates are “U-shaped”, declining at short horizons before rising at longer horizons. This shape is distinct from that of output, inflation or the federal funds rate. As the real rate affects intertemporal consumption choices, this pattern suggests that the future consumption uncertainty results from the interplay of uncertainty about future inflation, real output growth and interest rates.

We discussed in Section 3.1 that our formulation of the sticky information model differs slightly from that in the literature. Agents in our model, when allowed to update, only observe the current value for an element of z_t rather than the entire history of that variable up to time t . The standard formulation, where agents observe the full history of a variable when they are allowed to update, is computationally infeasible to calibrate if no restrictions on the λ vector are made. One class of restrictions which alleviates the computational difficulties is to set $\lambda = 1$ for the federal funds rate and to introduce a common censoring process for both real output growth and CPI inflation. In other words, when an agent updates they observe the entire history of all three variables up to that point in time. This special case coincides with the calibrated values of λ presented in Table 2. In unreported results, we confirm that the term structure of disagreement and other implied moments of the forecast distribution are essentially the same in this specification when agents observe the full history of a variable when they update.

5 Monetary Policy Rules

We have thus far presented a reduced-form model used by the agents to produce forecasts. In this section we provide a structural interpretation of these forecasts in terms of simple monetary policy rules.¹⁶ We consider the following class of monetary policy rules:

$$i_t = \rho \cdot i_{t-1} + (1 - \rho) \cdot i_t^* + \varepsilon_t, \quad (5.14)$$

$$i_t^* = \bar{i}_t + \varphi_\pi \cdot (\pi_t - \bar{\pi}_t) + \varphi_g \cdot (g_t - \bar{g}_t) \quad (5.15)$$

This is a fairly general class of rules which embeds many popular specifications suggested in the literature. Here, ρ plays the role of determining the degree of interest-rate smoothing. The rule has a time-varying intercept, $(1 - \rho) \cdot \bar{i}_t$, reflecting low-frequency movements in the interest rate. Finally, this class of rules embeds a time-varying inflation target, as measured by $\bar{\pi}_t$, and similarly a long-run equilibrium growth rate given by \bar{g}_t . Consistent with the underlying assumption that we have made throughout the paper, agents agree about the coefficients of the policy rule $(\rho, \varphi_\pi, \varphi_g)$. Consequently, disagreement about the path of i_t will depend only on disagreement about the paths of z_t and μ_t .¹⁷

In this section we consider three different exercises. First, we will discuss a monetary policy rule with coefficients similar to those found in the empirical literature (e.g., Clarida, Galí, and Gertler (2000)) and investigate the implications for forecaster disagreement. Second, we will show that our reduced-form model, to a high degree of approximation, is consistent with the rule in equations (5.14) and (5.15) with similarly “reasonable” coefficients of the policy rule. Third, we will evaluate the role of the different components in the monetary policy rule in explaining the observed dispersion of federal funds rate forecasts at various horizons.

Each agent j in our model forms interest-rate forecasts based on a linear combination of the elements of $z_{t|jt}$ and $\mu_{t|jt}$ governed by (powers of) the matrix F in equation (3.4). An alternative class of interest-rate forecasts are based on the rule above. Given the calibrated value of F we can solve for the choices of $(\rho, \varphi_\pi, \varphi_g)$ which provide the best approximation to the reduced-form forecasts of a structural forecast. Both the reduced form interest rate forecasts and those based on the policy rule are linear combinations of z_t and μ_t . However, the policy rule constrains this linear combination to be a function of only three parameters. This

¹⁶This is potentially in line with Carvalho and Nechio (2014) who show that professional forecasters and at least some subgroups of households survey participants form their expectations up to one year about the future path of interest rates, inflation, and unemployment in a way that is consistent with simple monetary policy rules.

¹⁷It could also depend on disagreement about future deviations from this rule, ε_{t+h} . Here we focus on sources of disagreement that we can observe with the BCFF survey.

is an over-identified system of equations which we solve via a minimum distance approach.

In the top chart of Figure 12, we show the model-implied forecaster disagreement based on different policy rules. In all simulations, the individual forecasts for output growth, inflation and $\mu_{t|jt}$, needed to compute individual forecast path for the federal funds rate, are computed using the reduced-form model. The solid black line shows the implied disagreement using a rule with coefficients $\rho = 0.90$, $\varphi_\pi = 2.0$, and $\varphi_g = 0.5$. This rule broadly follows the actual disagreement especially at short to medium horizons but overshoots at the longest horizon. As we discussed in Section 4, the high degree of persistence in the federal funds rate is an important factor in explaining the upward slope in the term structure of disagreement. To further illustrate this point we show the same rule with ρ set equal to zero as the dashed black line. This rule implies a downward sloping term structure of disagreement with very high levels at short to medium horizons. Hence, the observed term structure of disagreement for the federal funds rate implies that forecasters perceive a high degree of interest-rate smoothing in the policy function. The blue line is our model-implied structural rule. Despite the fact that we calibrate F from the data based on a reduced-form model, the interest-rate forecasting rule used by our agents is perfectly approximated by a monetary policy rule with “reasonable” parameters (see Figure 3).¹⁸ The corresponding coefficients are

$$\tilde{\rho} = 0.98, \quad (1 - \tilde{\rho}) \cdot \tilde{\varphi}_\pi = 0.26, \quad (1 - \tilde{\rho}) \cdot \tilde{\varphi}_g = 0.30.$$

In the third exercise we evaluate which features of our our model-implied structural rule explain the observed disagreement about the federal funds rate. To that end, we present different term structures of disagreement based on counterfactual interest rate forecasts obtained by adjusting the policy rule. In particular, we would like to evaluate the role of the time-varying intercept. In the bottom chart of Figure 12, we show three alternative specifications for \bar{i}_t . As in the previous graph, the blue line shows our model-implied disagreement where \bar{i}_t is time varying according to the model and parameters in equations (3.1) and (3.2) and Table 1, respectively. The dotted black line corresponds to a constant intercept where $\bar{i}_t = \bar{i}$.¹⁹ This rule is able to generate an upward-sloping term structure of disagreement, but the level of disagreement is fairly small compared to the data at medium to long horizons. We then proceed by generalizing first by assuming that $\bar{i}_t = \bar{r} + \bar{\pi}_t$ where r is the constant real rate and next $\bar{i}_t = -400 \cdot \log(\beta) + \bar{g}_t + \bar{\pi}_t$. The latter case corresponds to a time-varying real interest rate where time variation arises solely from variations in long-term

¹⁸The norm of the minimum distance criterion function based on one-quarter ahead forecasts is of the order 10^{-10} . Differences in model-implied disagreement between the reduced-form and structural rules are, at most, of the order 10^{-3} .

¹⁹Note that since agents know the model parameters, disagreement is invariant to any constant parameter.

real output growth. Here $\log(\beta)$ describes a constant discount rate. The dashed and solid black line show the results of these two specifications. Although disagreement about long-term inflation and real rates helps to bridge the gap between a constant intercept and the data, some distance still remains. This could potentially reflect time variation in economic agents' preferences (i.e. the discount factor β) or other factors. The key takeaways from these exercises are that interest rate smoothing and the presence of a time-varying intercept in the policy rule are both important factors driving the observed term structure of disagreement about the future path of the federal funds rate, as emphasized for instance in Coibion and Gorodnichenko (2011).

6 Conclusion

This paper documents a novel set of facts about disagreement among professional forecasters: (1) forecasters disagree at all horizons including the very long run; (2) the term structure of disagreement differs markedly across variables: it is downward sloping for real output growth, relatively flat for CPI inflation, and upward sloping for the federal funds rate; (3) disagreement is time varying at all horizons including the very long run. We present two specifications of a general imperfect information model of expectation formation. Both specifications capture the observed term structure of disagreement irrespective of the source of the informational friction. Our analysis shows that what is important is an economic environment with the following features: first, the state of the economy is comprised of unobserved transitory and persistent components which agents must disentangle; second, agents must also take into account the dynamic interaction between variables. Explicitly incorporating these elements in the expectation formation process are critical to explaining the term structure of disagreement. An important aspect of our modeling framework is that no agent has informational advantages over any other and agents have rational expectations and full knowledge about the structure of the economy. Perhaps unsurprisingly the noisy information model is not able to replicate the pattern of time variation in disagreement. The sticky information model does considerably better at matching the volatility of disagreement at short horizons; however, we show that both models generate insufficiently volatile disagreement at longer horizons. This emphasizes the importance of using the entire term structure of disagreement for model evaluation. While our model captures the main features of the term structure of disagreement well it does not consistently generate enough time variation in disagreement compared to the survey data.

Several extensions to our model could be introduced to overcome this limitation. One

approach would be to relax the assumption that agents do not have full knowledge of the DGP, for example, if they must learn about the parameters. An alternative approach would be to endow the model with endogenously generated time variation in the precision of signals that depends on the state of the economy as in Van Nieuwerburgh and Veldkamp (2006). Finally, having shown that our proposed model of expectation formation matches various important features of survey forecasts, one avenue for future research would be to embed the model in a general equilibrium setup.

References

- ADAM, K., AND M. PADULA (2011): “Inflation Dynamics And Subjective Expectations In The United States,” *Economic Inquiry*, 49(1), 13–25.
- ANDRADE, P., AND H. LE BIHAN (2013): “Inattentive Professional Forecasters,” *Journal of Monetary Economics*, 60(8), 967–82.
- ANGELETOS, G.-M., AND J. LA’O (2013): “Sentiments,” *Econometrica*, 81(2), 739779.
- BANSAL, R., AND A. YARON (2004): “Risks for the Long Run: A Potential Resolution of Asset Pricing Puzzles,” *Journal of Finance*, 59(4), 1481–1509.
- BAUER, A., R. A. EISENBEIS, D. F. WAGGONER, AND T. ZHA (2003): “Forecast evaluation with Cross-Sectional data: The Blue Chip Surveys,” Federal Reserve Bank of Atlanta *Economic Review*, Q2, 17–31.
- BLANCHARD, O. J., J.-P. L’HUILIER, AND G. LORENZONI (2013): “News, Noise, and Fluctuations: An Empirical Exploration,” *American Economic Review*, 103(7), 3045–3070.
- BOERO, G., J. SMITH, AND K. F. WALLIS (2008): “Uncertainty and Disagreement in Economic Prediction: The Bank of England Survey of External Forecasters,” *Economic Journal*, 118(530), 1107–1127.
- BRANCH, W. A. (2004): “The Theory of Rationally Heterogeneous Expectations: Evidence from Survey Data on Inflation Expectations,” *Economic Journal*, 114(497), 592–621.
- (2007): “Sticky Information and Model Uncertainty in Survey Data on Inflation Expectations,” *Journal of Economic Dynamics and Control*, 31(2), 245–276.
- BURNSIDE, C., M. EICHENBAUM, AND S. REBELO (2013): “Understanding Booms and Busts in Housing Markets,” Working Paper 16734, National Bureau of Economic Research.
- CARROLL, C. D. (2003): “Macroeconomic Expectations of Households and Professional Forecasters,” *Quarterly Journal of Economics*, 118(1), 269–298.
- CARVALHO, C., AND F. NECHIO (2014): “Do People Understand Monetary Policy?,” *Journal of Monetary Economics*, 66(0), 108123.
- CLARIDA, R., J. GALÍ, AND M. GERTLER (2000): “Monetary Policy Rules And Macroeconomic Stability: Evidence And Some Theory,” *Quarterly Journal of Economics*, 115(1), 147–180.
- COGLEY, T., G. E. PRIMICERI, AND T. J. SARGENT (2010): “Inflation-Gap Persistence in the US,” *American Economic Journal: Macroeconomics*, 2(1), 43–69.
- COGLEY, T., AND T. J. SARGENT (2005): “Drift and Volatilities: Monetary Policies and Outcomes in the Post WWII U.S.,” *Review of Economic Dynamics*, 8(2), 262–302.
- COGLEY, T., AND A. M. SBORDONE (2008): “Trend Inflation, Indexation and Inflation Persistence in the New Keynesian Phillips Curve,” *American Economic Review*, 98(5), 2101–2126.
- COIBION, O., AND Y. GORODNICHENKO (2011): “Monetary Policy, Trend Inflation, and the Great Moderation: An Alternative Interpretation,” *American Economic Journal: Macroeconomics*, 101(1), 341–370.
- (2012a): “Information Rigidity and the Expectations Formation Process: A Simple Framework and New Facts,” Working paper.
- (2012b): “What Can Survey Forecasts Tell Us About Informational Rigidities?,” *Journal of Political Economy*, 120(1), 116–159.

- DEL NEGRO, M., AND S. EUSEPI (2011): “Fitting Observed Inflation Expectations,” *Journal of Economic Dynamics and Control*, 35(12), 2105–2131.
- DOVERN, J., U. FRITSCHKE, AND J. SLACALEK (2012): “Disagreement Among Forecasters in G7 Countries,” *Review of Economics and Statistics*, 94(4), 1081–1096.
- EDGE, R. M., T. LAUBACH, AND J. C. WILLIAMS (2007): “Learning and Shifts in Long-run Productivity Growth,” *Journal of Monetary Economics*, 54(8), 2421–2438.
- GÜRKAYNAK, R., B. SACK, AND E. T. SWANSON (2005): “The Sensitivity of Long-Term Interest Rates to Economic News: Evidence and Implications for Macroeconomic Models,” *American Economic Review*, 95(1), 425–436.
- HANSEN, L. P. (2007): “Beliefs, Doubts and Learning: Valuing Macroeconomic Risk,” *American Economic Review*, 97(2), 1–30.
- HARVEY, A. C. (1989): *Forecasting, Structural Time Series Models and the Kalman Filter*. Cambridge University Press.
- ILUT, C. L., AND M. SCHNEIDER (2014): “Ambiguous Business Cycles,” *American Economic Review*, 104(8), 2368–2399.
- KOZICKI, S., AND P. A. TINSLEY (2001): “Shifting Endpoints in the Term Structure of Interest Rates,” *Journal of Monetary Economics*, 47(3), 613–652.
- (2012): “Effective Use of Survey Information in Estimating the Evolution of Expected Inflation,” *Journal of Money, Credit and Banking*, 44(1), 145–169.
- KYDLAND, F. E., AND E. C. PRESCOTT (1982): “Time to Build and Aggregate Fluctuations,” *Econometrica*, 50(6), 1345–70.
- LAHIRI, K., AND X. SHENG (2008): “Evolution of Forecast Disagreement in a Bayesian Learning Model,” *Journal of Econometrics*, 144(2), 325–240.
- LAUBACH, T., AND J. C. WILLIAMS (2003): “Measuring the Natural Rate of Interest,” *The Review of Economics and Statistics*, 85(4), 1063–1070.
- LORENZONI, G. (2009): “A Theory of Demand Shocks,” *American Economic Review*, 99(5), 2050–2084.
- MAĆKOWIAK, B., AND M. WIEDERHOLT (2009): “Optimal Sticky Prices under Rational Inattention,” *American Economic Review*, 99(3), 769–803.
- MANKIW, N. G., AND R. REIS (2002): “Sticky Information versus Sticky Prices: A Proposal to Replace the New Keynesian Phillips Curve,” *Quarterly Journal of Economics*, 117(4), 1295–1328.
- (2010): “Imperfect Information and Aggregate Supply,” in *Handbook of Monetary Economics*, ed. by B. M. Friedman, and M. Woodford, vol. 3 of *Handbook of Monetary Economics*, chap. 5, pp. 183–229. Elsevier.
- MANKIW, N. G., R. REIS, AND J. WOLFERS (2003): “Disagreement about Inflation Expectations,” in *NBER Macroeconomics Annual 2003*, vol. 18, pp. 209–270. National Bureau of Economic Research.
- MORRIS, S., AND H. S. SHIN (2002): “Social Value of Public Information,” *American Economic Review*, 92(5), 1521–1534.
- NIMARK, K. P. (2012): “Speculative Dynamics in the Term Structure of Interest Rates,” Working paper.

- PATTON, A. J., AND A. TIMMERMANN (2010): “Why do Forecasters Disagree? Lessons from the Term Structure of Cross-sectional Dispersion,” *Journal of Monetary Economics*, 57(7), 803–820.
- PESARAN, M. H., AND M. WEALE (2006): “Survey Expectations,” in *Handbook of Economic Forecasting*, ed. by C. W. G. Graham Elliott, and A. Timmermann, pp. 715–776. North-Holland.
- RICH, R., AND J. TRACY (2010): “The Relationships Between Expected Inflation, Disagreement and Uncertainty: Evidence from Matched Point and Density Forecasts,” *Review of Economics and Statistics*, 92(1), 200–207.
- ROBERTS, J. M. (1995): “New Keynesian Economics and the Phillips Curve,” *Journal of Money, Credit, and Banking*, 27, 975–984.
- RONDINA, G., AND T. B. WALKER (2012): “Information Equilibria in Dynamic Economies with Dispersed Information,” Working paper.
- SARGENT, T. J. (2008): “Evolution and Intelligent Design,” *American Economic Review*, 98(1), 5–37.
- SCHEINKMAN, J. A., AND W. XIONG (2003): “Overconfidence and Speculative Bubbles,” *Journal of Political Economy*, 111(6), 1183–1220.
- SIMS, C. A. (2003): “Implications of Rational Inattention,” *Journal of Monetary Economics*, 50(3), 665–690.
- STOCK, J. H., AND M. W. WATSON (1989): “New Indexes of Coincident and Leading Economic Indicators,” in *NBER Macroeconomics Annual 1989*, vol. 4, pp. 351–409. National Bureau of Economic Research.
- (2004): “Combination Forecasts of Output Growth in a Seven-Country Data Set,” *Journal of Forecasting*, 23(6), 405–430.
- (2007): “Why Has U.S. Inflation Become Harder to Forecast?,” *Journal of Money, Credit and Banking*, 39(s1), 3–33.
- VAN NIEUWERBURGH, S., AND L. VELDKAMP (2006): “Learning Asymmetries in Real Business Cycles,” *Journal of Monetary Economics*, 53(4), 753–772.
- WOODFORD, M. (2003): “Imperfect Common Knowledge and the Effects of Monetary Policy,” in *Knowledge, Information and Expectations in Modern Macroeconomics: In Honor of Edmund S. Phelps*, ed. by P. Aghion, R. Frydman, J. Stiglitz, and M. Woodford, pp. 25–58. Princeton University Press.
- WRIGHT, J. H. (2011): “Term Premia and Inflation Uncertainty: Empirical Evidence from an International Panel Dataset,” *American Economic Review*, 101(4), 1514–34.
- ZARNOWITZ, V., AND L. A. LAMBROS (1987): “Consensus and Uncertainty in Economic Prediction,” *Journal of Political Economy*, 95(3), 591–621.

Table 1: **Results of Calibration for $\alpha = 50$**
Noisy Information Model

This table provides the calibrated parameters for $\alpha = 50$ as discussed in Section 4.1 of the paper. $|\cdot|$ designates the modulus of a complex number. Results are based on 5,000 simulations.

Φ	Σ^z	$\text{sqrt}(\text{diag}(\tilde{\Sigma}^\eta))$
$\begin{bmatrix} 0.378 & -0.503 & -0.153 \\ 0.125 & 0.974 & -0.033 \\ 0.147 & 0.104 & 0.924 \end{bmatrix}$	$\begin{bmatrix} 3.419 & -0.019 & 0.561 \\ -0.019 & 0.645 & 0.365 \\ 0.561 & 0.365 & 0.632 \end{bmatrix}$	$\begin{bmatrix} 2.592 \\ 1.429 \\ 0.000 \end{bmatrix}$
$ \text{eig}(\Phi) $	Σ^μ	$\text{sqrt}(\text{diag}(\Sigma^\eta))$
$\begin{bmatrix} 0.920 \\ 0.711 \\ 0.646 \end{bmatrix}$	$\begin{bmatrix} 0.008 & 0.014 & 0.026 \\ 0.014 & 0.024 & 0.045 \\ 0.026 & 0.045 & 0.085 \end{bmatrix}$	$\begin{bmatrix} 4.317 \\ 2.731 \\ 0.000 \end{bmatrix}$

Table 2: **Results of Calibration for $\alpha = 50$**
Sticky Information Model

This table provides the calibrated parameters for $\alpha = 50$ as discussed in Section 4.1 of the paper. $|\cdot|$ designates the modulus of a complex number. Results are based on 2,500 simulations.

Φ	Σ^z	$\text{sqrt}(\text{diag}(\tilde{\Sigma}^\eta))$
$\begin{bmatrix} 0.392 & -0.478 & -0.142 \\ 0.122 & 0.939 & -0.024 \\ 0.146 & 0.087 & 0.931 \end{bmatrix}$	$\begin{bmatrix} 3.736 & -0.065 & 0.564 \\ -0.065 & 0.911 & 0.347 \\ 0.564 & 0.347 & 0.635 \end{bmatrix}$	$\begin{bmatrix} 2.586 \\ 1.355 \\ 0.000 \end{bmatrix}$
$ \text{eig}(\Phi) $	Σ^μ	λ
$\begin{bmatrix} 0.920 \\ 0.674 \\ 0.674 \end{bmatrix}$	$\begin{bmatrix} 0.007 & 0.012 & 0.022 \\ 0.012 & 0.021 & 0.039 \\ 0.022 & 0.039 & 0.073 \end{bmatrix}$	$\begin{bmatrix} 0.260 \\ 0.260 \\ 1.000 \end{bmatrix}$

Figure 2: **Time Series of Disagreement**

This figure shows the time series of forecaster disagreement as measured by the average forecast of the highest ten responses minus that of the lowest ten responses for the shortest and longest forecast horizons from the Blue Chip Financial Forecasts survey. The sample period is from 1986Q1 - 2013Q2.

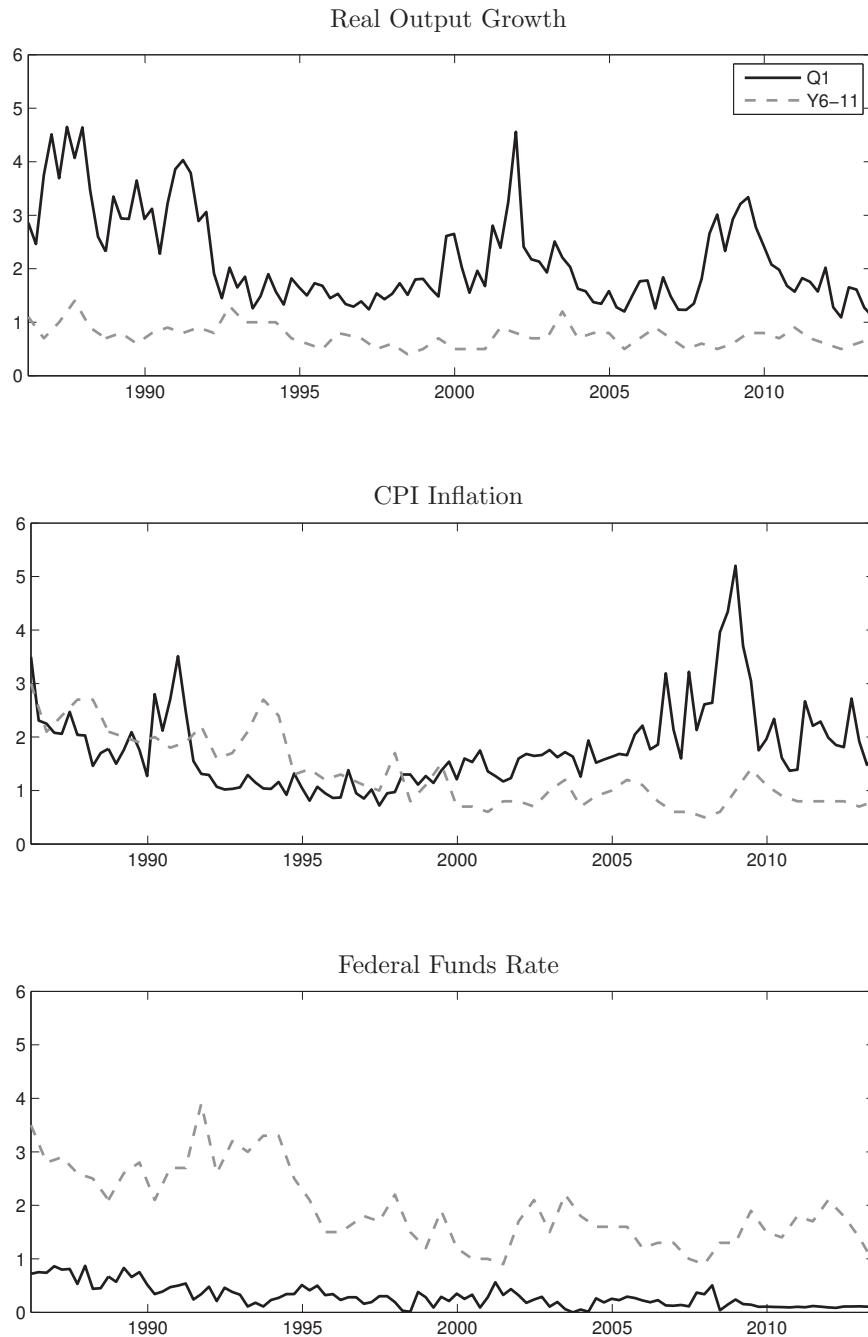

Figure 3: **Term Structure of Disagreement**
Noisy and Sticky Information Models

This figure displays the model-implied (time) average of disagreement across different horizons for the generalized noisy information model (dark blue) and the generalized sticky information model (light blue) calibrated with $\alpha = 50$ along with the Blue Chip Financial Forecasts survey (red). Open circles designate survey moments used to form the penalization term $\mathcal{P}(\theta_1, \theta_2; \mathcal{S}_1, \dots, \mathcal{S}_T)$. Results for the noisy and sticky information models are based on 5,000 and 2,500 simulations, respectively.

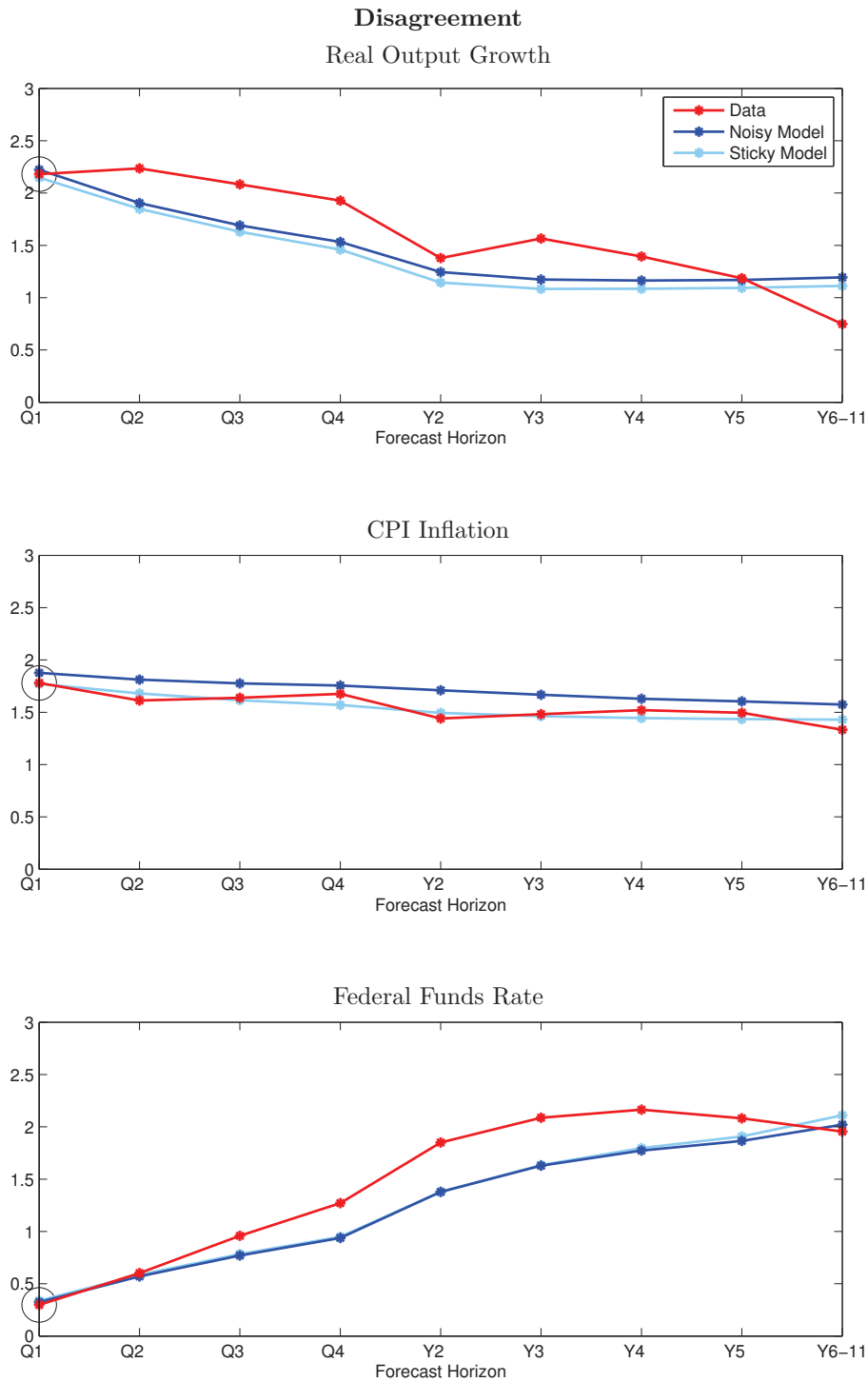

Figure 4: **Disagreement and Standard Deviation of Forecasts**
Noisy Information Model

The first column displays the model-implied disagreement for the generalized noisy information model (blue) and the noisy information model without shifting endpoints (green) calibrated with $\alpha = 50$ along with the Blue Chip Financial Forecasts survey (red). The second column displays the corresponding standard deviation of consensus forecasts. Open white circles designate survey moments used to form the penalization term $\mathcal{P}(\theta_1, \theta_2; \mathcal{S}_1, \dots, \mathcal{S}_T)$ for the model without shifting endpoints. Open white and light blue circles designate survey moments used to form the penalization term for the generalized noisy information model. Model-implied 95% confidence intervals for the model with and without shifting endpoints are designated by shaded regions and dotted lines, respectively. Results are based on 5,000 simulations.

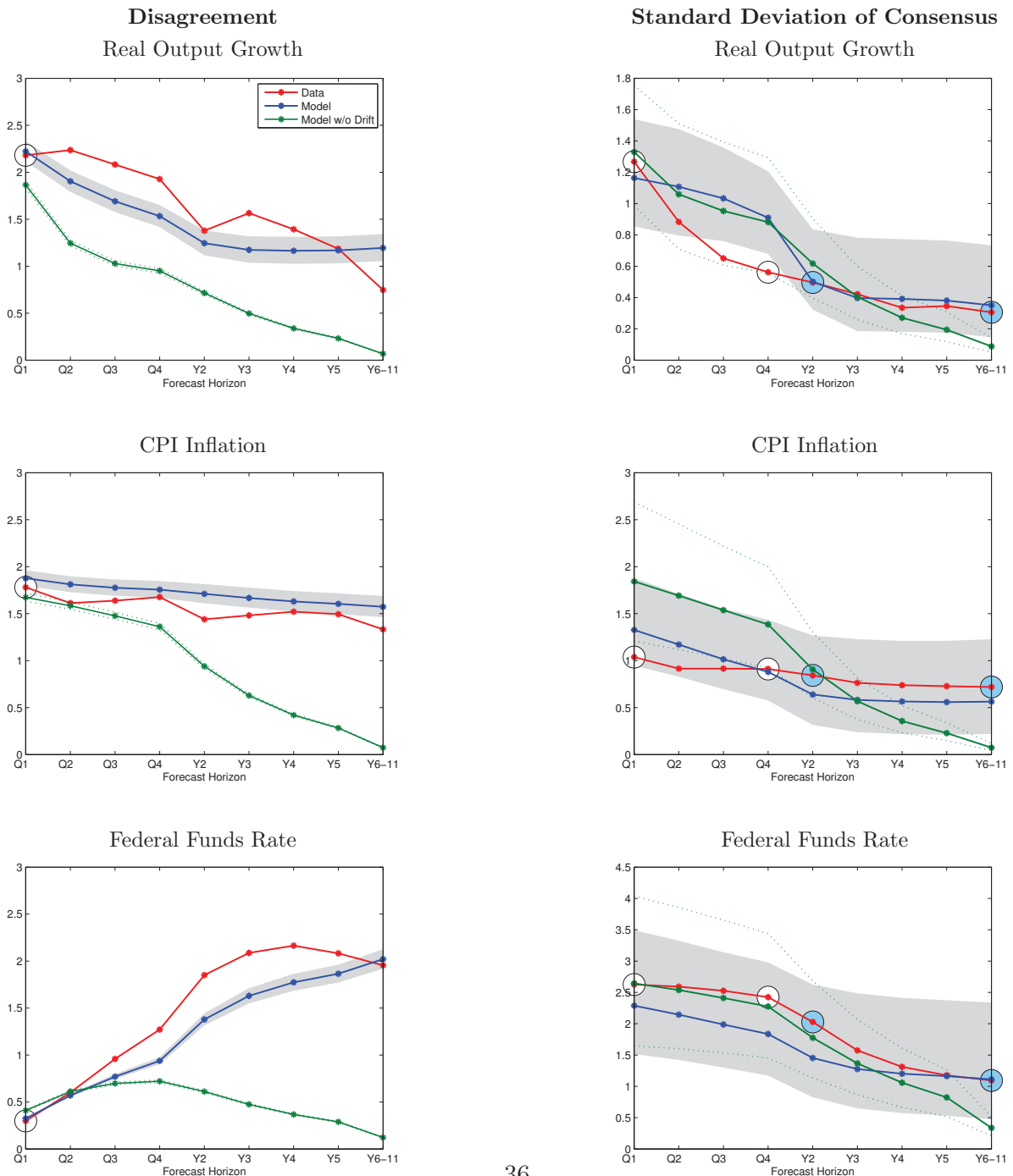

Figure 5: **Disagreement and Standard Deviation of Forecasts**
Sticky Information Model

The first column displays the model-implied disagreement for the generalized sticky information model (blue) and the sticky information model without shifting endpoints (green) calibrated with $\alpha = 50$ along with the Blue Chip Financial Forecasts survey (red). The second column displays the corresponding standard deviation of consensus forecasts. Open white circles designate survey moments used to form the penalization term $\mathcal{P}(\theta_1, \theta_2; \mathcal{S}_1, \dots, \mathcal{S}_T)$ for the model without shifting endpoints. Open white and light blue circles designate survey moments used to form the penalization term for the generalized sticky information model. Model-implied 95% confidence intervals for the model with and without shifting endpoints are designated by shaded regions and dotted lines, respectively. Results are based on 2,500 simulations.

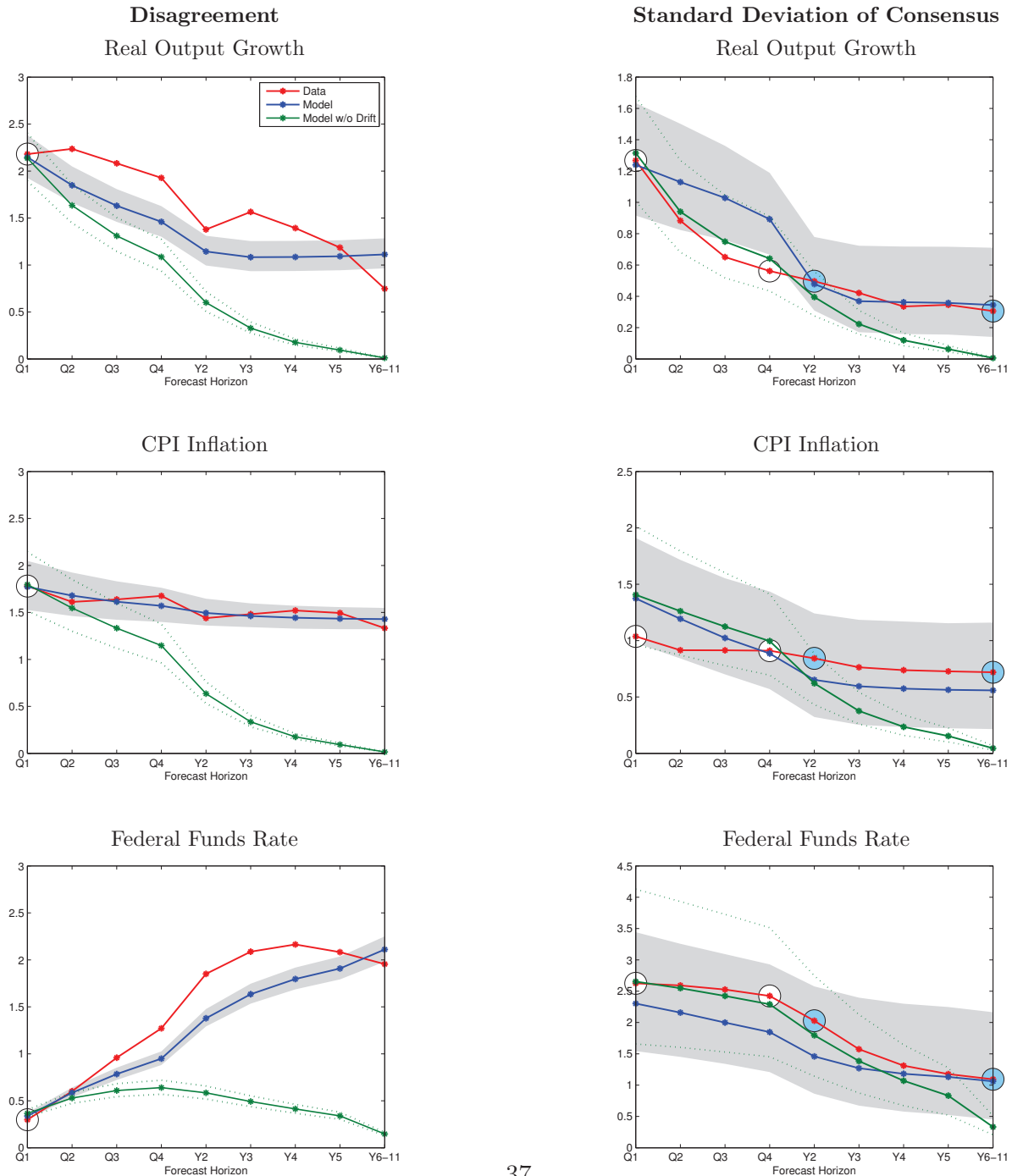

Figure 6: **Second Moments of Disagreement**
Noisy Information Model

The first column displays the model-implied (time) standard deviation of disagreement for the generalized noisy information model calibrated with $\alpha = 50$ (blue) along with the Blue Chip Financial Forecasts survey (red). The second column displays the corresponding correlation of disagreement between variables. Model-implied 95% confidence intervals are designated by shaded regions. Results are based on 5,000 simulations.

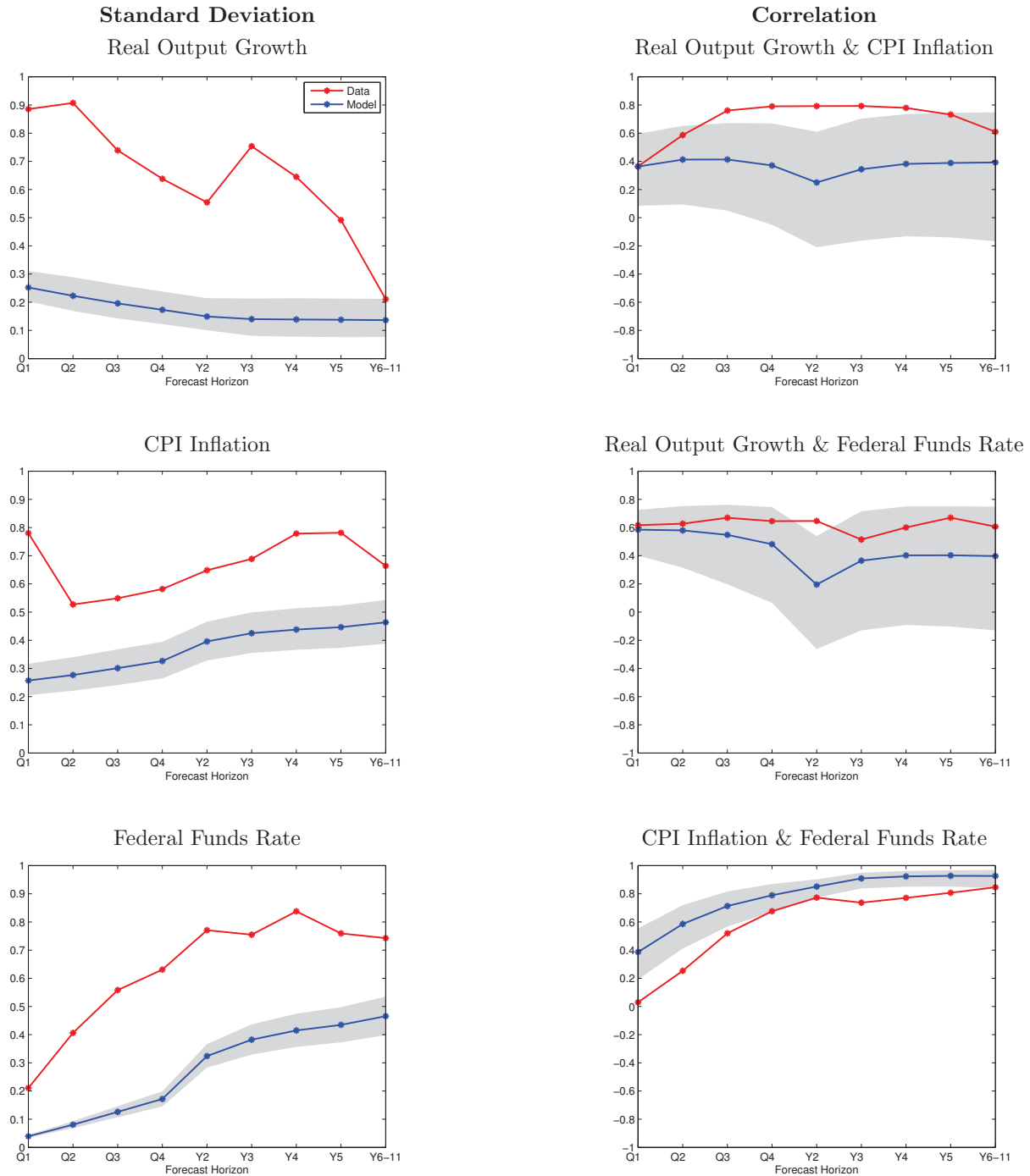

Figure 7: **Second Moments of Disagreement**
Sticky Information Model

The first column displays the model-implied (time) standard deviation of disagreement for the generalized sticky information model calibrated with $\alpha = 50$ (blue) along with the Blue Chip Financial Forecasts survey (red). The second column displays the corresponding correlation of disagreement between variables. Model-implied 95% confidence intervals are designated by shaded regions. Results are based on 2,500 simulations

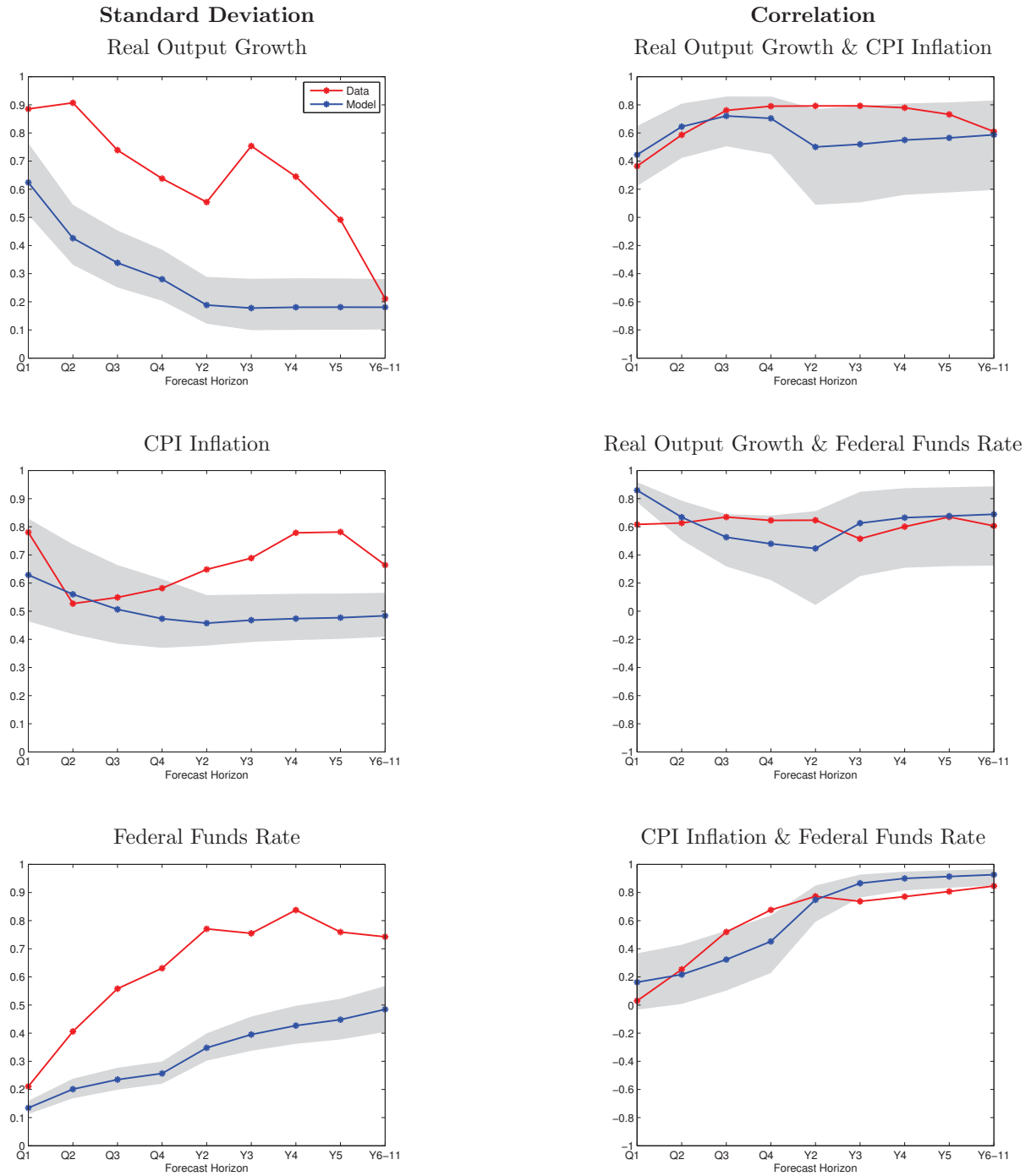

Figure 8: **Time Series of Disagreement**
Noisy and Sticky Information Models

This first column shows the model-implied time series of disagreement of the 6-to-11 years ahead forecast from the generalized noisy information model (blue) calibrated with $\alpha = 50$ and the Blue Chip Financial Forecasts survey (red). The second column displays the corresponding model-implied disagreement for the generalized sticky information model. The sample period is from 1986Q1 - 2013Q2. Results for the noisy and sticky information models are based on 5,000 and 2,500 simulations, respectively.

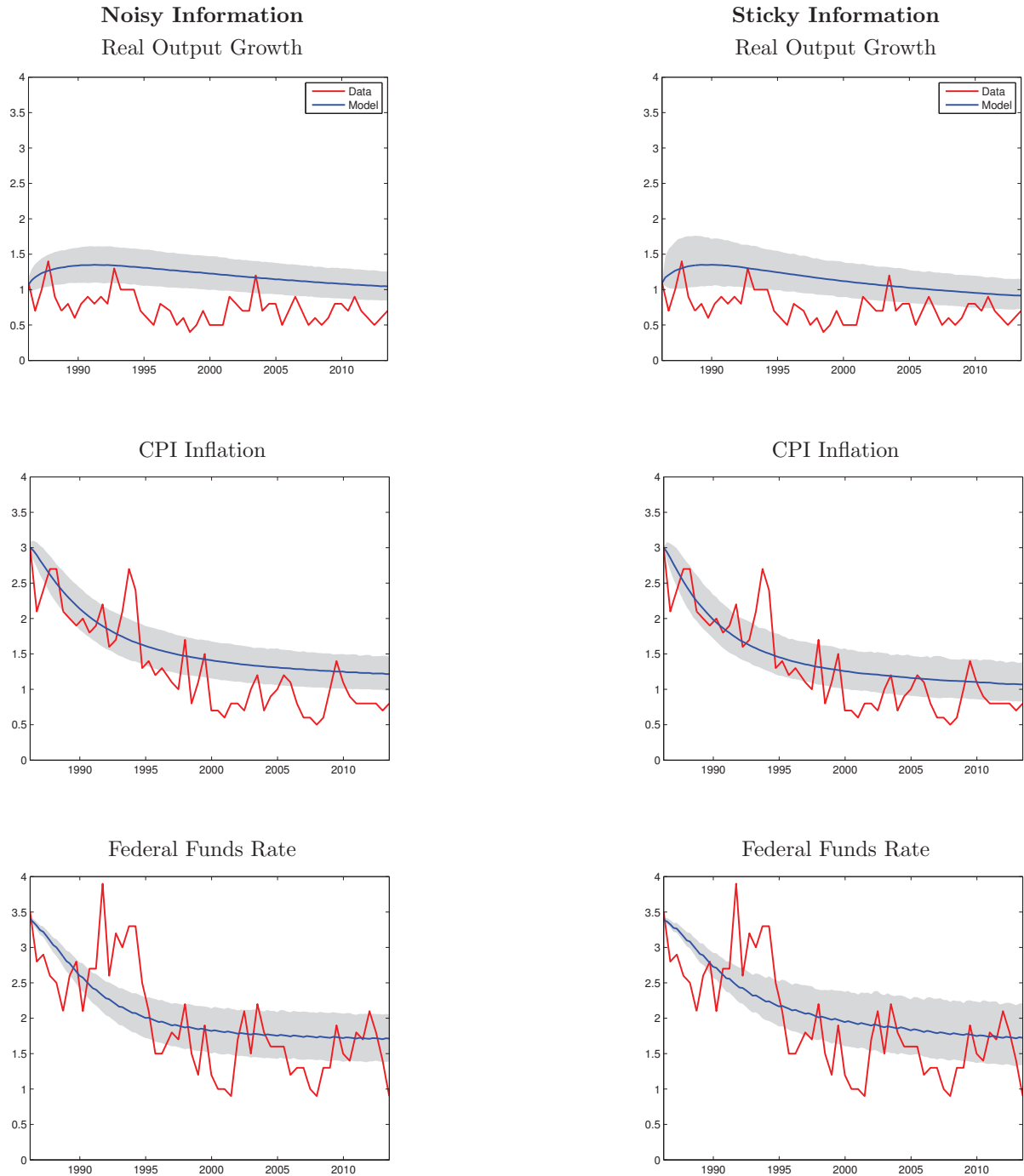

Figure 9: **Comparison to Results with Burn In**
Noisy Information Model

The first column displays the model-implied disagreement for the generalized noisy information model calibrated with $\alpha = 50$ with and without burn in of 120 observations (purple and blue, respectively) along with the Blue Chip Financial Forecasts survey (red). The second column displays the corresponding standard deviation of consensus forecasts. Open circles designate survey moments used to form the penalization term $\mathcal{P}(\theta_1, \theta_2; \mathcal{S}_1, \dots, \mathcal{S}_T)$. Model-implied 95% confidence intervals for the model with and without burn in are designated by dotted lines and shaded regions, respectively. Results are based on 5,000 simulations.

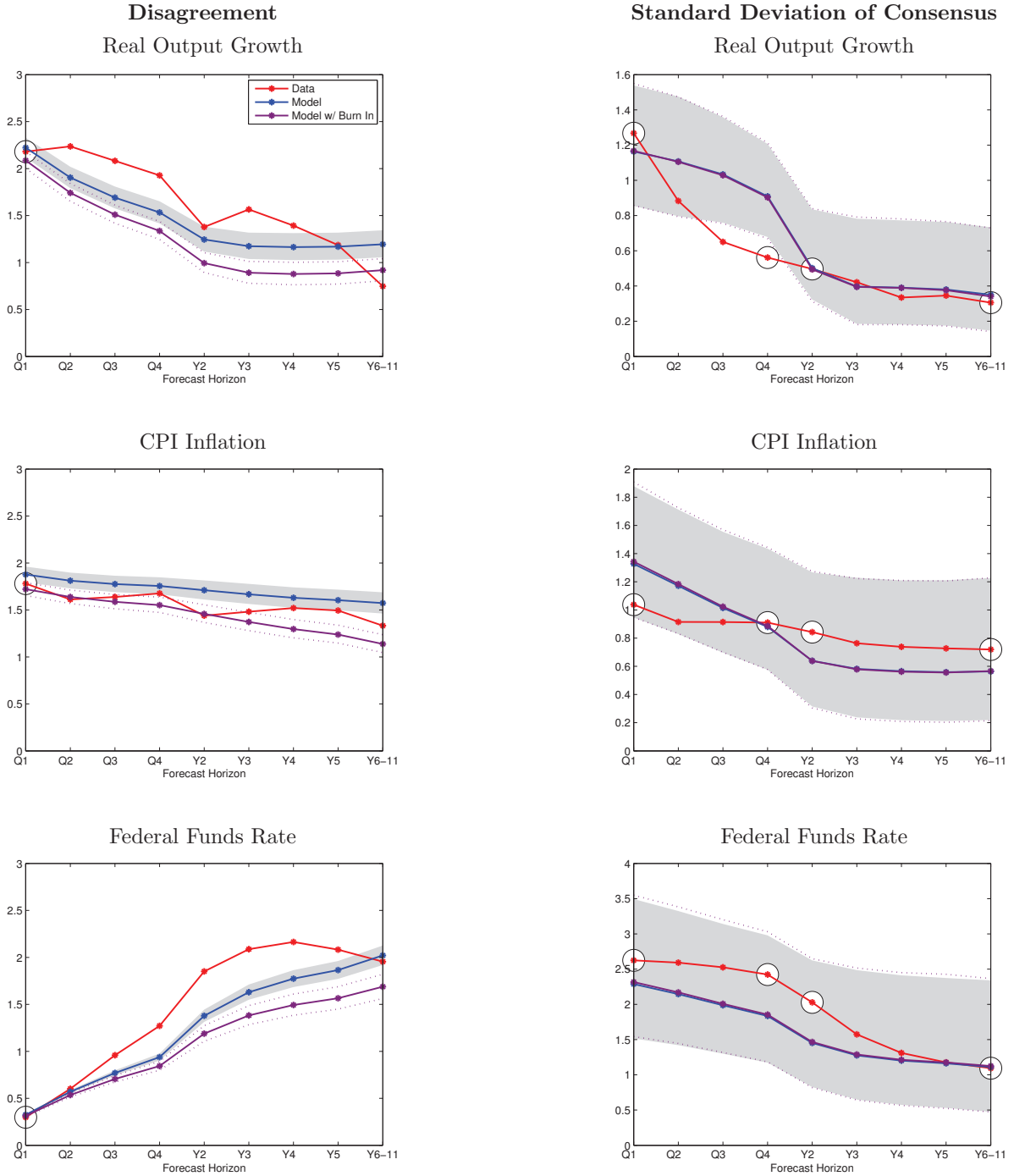

Figure 10: **Comparison to Results with Burn In**
Sticky Information Model

The first column displays the model-implied disagreement for the generalized sticky information model calibrated with $\alpha = 50$ with and without burn in of 120 observations (purple and blue, respectively) along with the Blue Chip Financial Forecasts survey (red). The second column displays the corresponding standard deviation of consensus forecasts. Open circles designate survey moments used to form the penalization term $\mathcal{P}(\theta_1, \theta_2; \mathcal{S}_1, \dots, \mathcal{S}_T)$. Model-implied 95% confidence intervals for the model with and without burn in are designated by dotted lines and shaded regions, respectively. Results are based on 1,500 simulations.

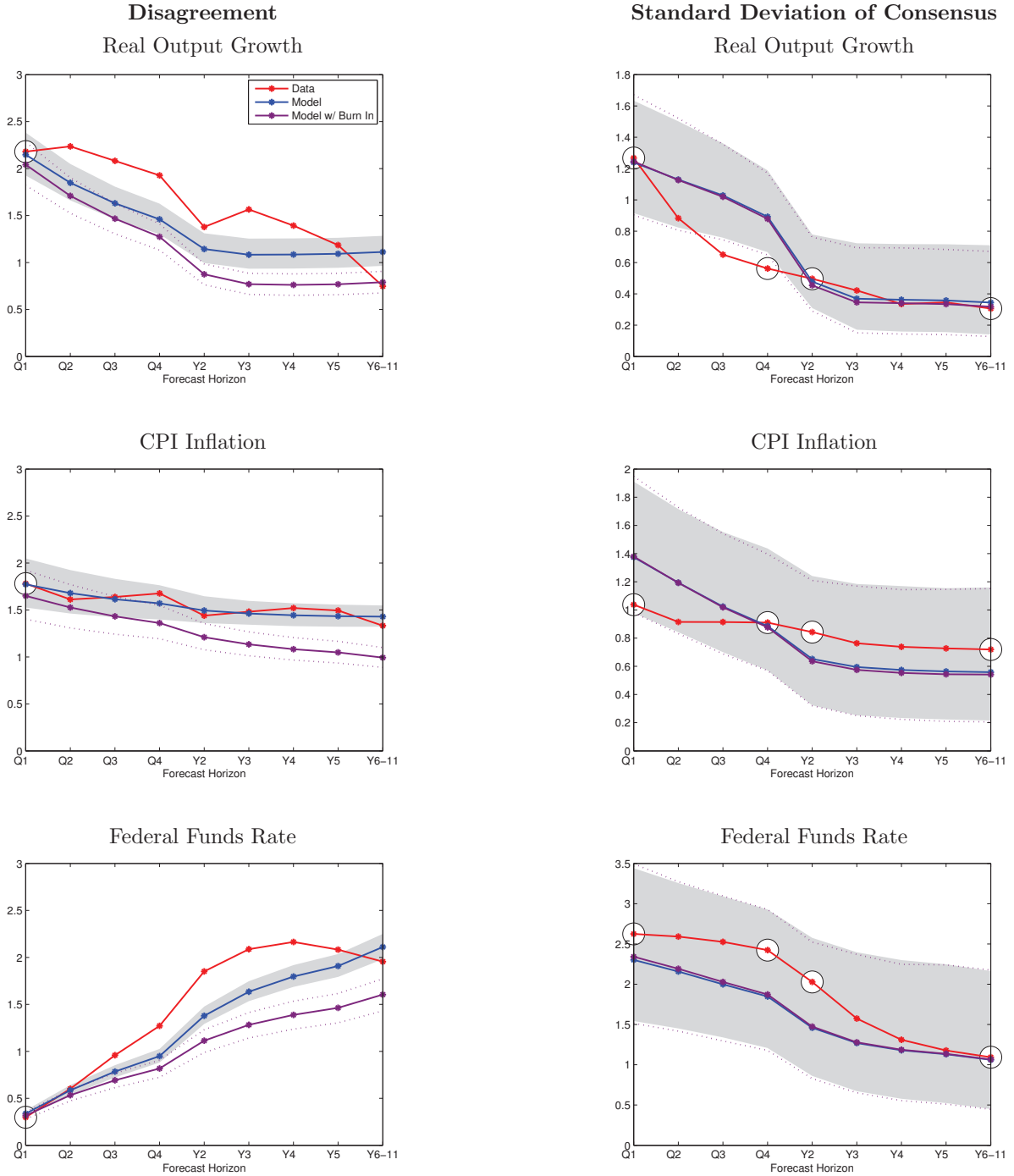

Figure 11: **Disagreement and Standard Deviation of Real Interest Rate Forecasts**
Noisy and Sticky Information Models

The first column displays the model implied disagreement for the generalized noisy information model (blue, top chart) and sticky information model (blue, bottom chart) calibrated with $\alpha = 50$ along with the Blue Chip Financial Forecasts survey (red). The second column displays the corresponding standard deviation of consensus forecasts. Model-implied 95% confidence intervals are designated by shaded regions. Results for the noisy and sticky information models are based on 5,000 and 2,500 simulations, respectively.

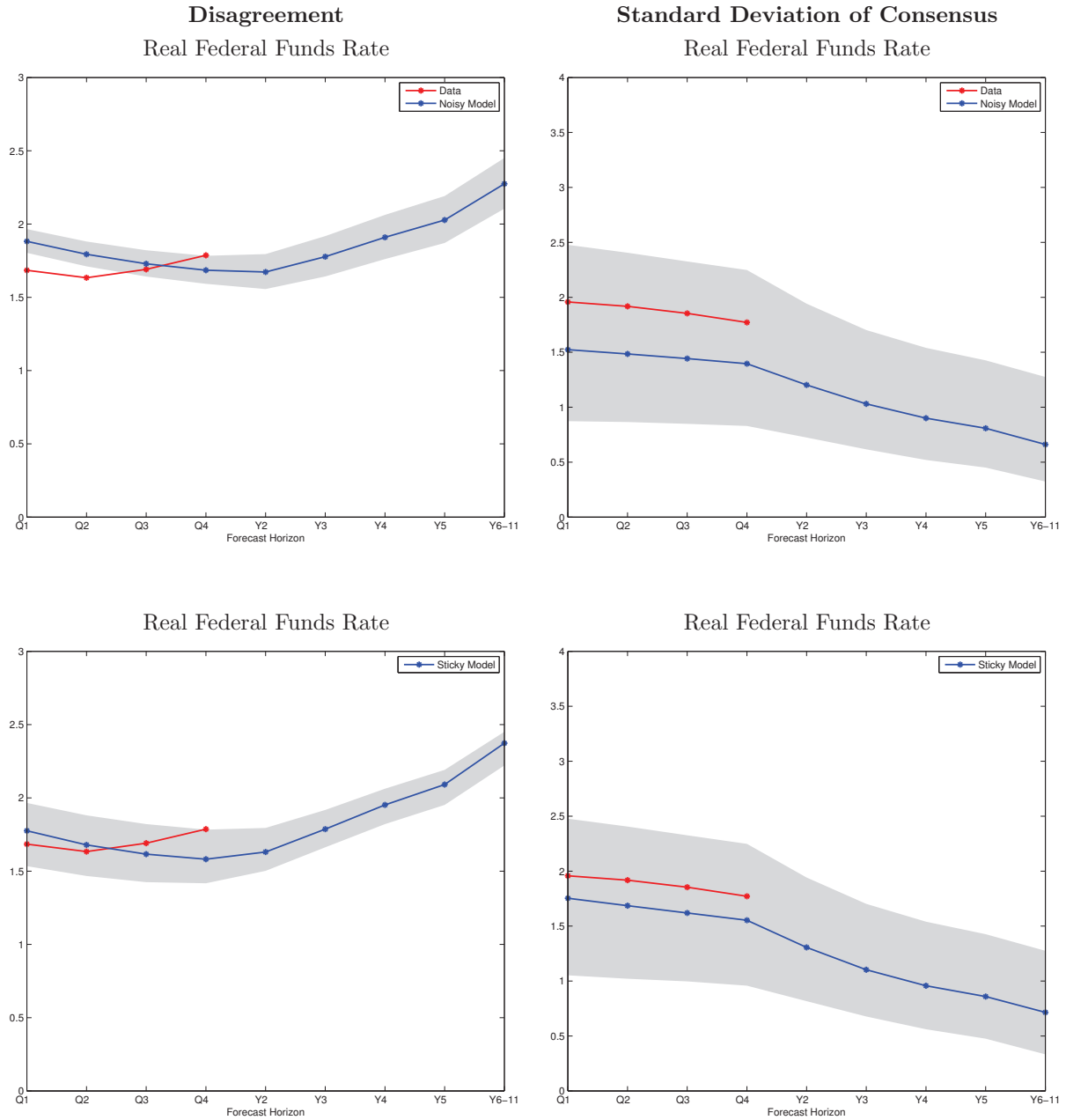
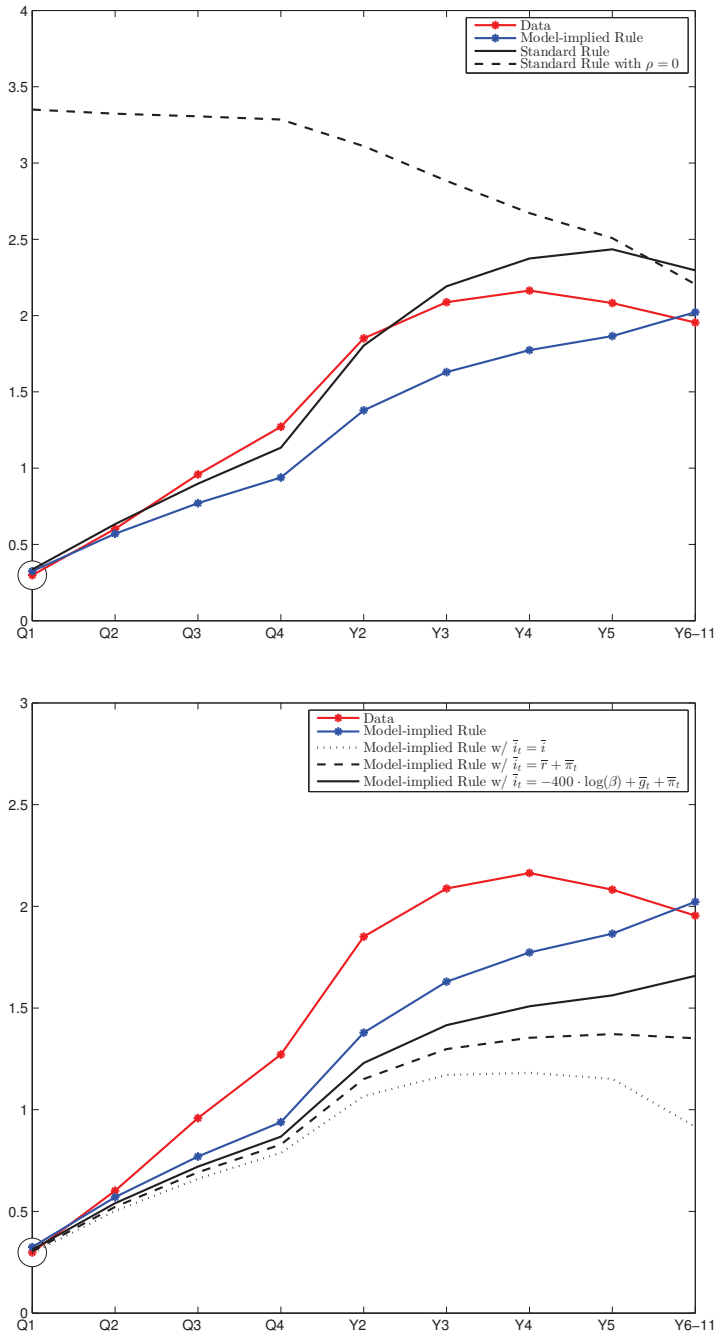

Figure 12: Monetary Policy Rules
Noisy Information Model

This figure shows the results of the analysis discussed in Section 5. The top chart displays the model-implied disagreement for different values of $(\rho, \varphi_\pi, \varphi_g)$ along with the Blue Chip Financial Forecasts survey (red). The “standard rule” is given by $(\rho, \varphi_\pi, \varphi_g) = (0.90, 2.0, 0.5)$. The bottom chart shows model-implied disagreement for different specifications of \bar{i}_t . Open circles designate survey moments used to form the penalization term $\mathcal{P}(\theta_1, \theta_2; \mathcal{S}_1, \dots, \mathcal{S}_T)$. Results are based on 5,000 simulations.



**Supplementary Appendix for “Fundamental
Disagreement”**

Philippe Andrade
(Banque de France)

Richard K. Crump
(FRBNY)

Stefano Eusepi
(FRBNY)

Emanuel Moench
(FRBNY)

Table 3: **Results of Calibration for $\alpha = 1$**
Noisy Information Model

This table provides the calibrated parameters for $\alpha = 1$ as discussed in Section 4.1 of the paper. $|\cdot|$ designates the modulus of a complex number. Results are based on 5,000 simulations.

Φ	Σ^z	$\text{sqrt}(\text{diag}(\tilde{\Sigma}^n))$
$\begin{bmatrix} 0.343 & -0.423 & -0.262 \\ 0.175 & 1.048 & -0.051 \\ 0.168 & 0.135 & 0.906 \end{bmatrix}$	$\begin{bmatrix} 2.726 & -0.074 & 0.562 \\ -0.074 & 0.546 & 0.329 \\ 0.562 & 0.329 & 0.631 \end{bmatrix}$	$\begin{bmatrix} 2.687 \\ 1.439 \\ 0.000 \end{bmatrix}$
$ \text{eig}(\Phi) $	Σ^μ	$\text{sqrt}(\text{diag}(\Sigma^n))$
$\begin{bmatrix} 0.902 \\ 0.714 \\ 0.681 \end{bmatrix}$	$\begin{bmatrix} 0.012 & 0.025 & 0.046 \\ 0.025 & 0.051 & 0.095 \\ 0.046 & 0.095 & 0.176 \end{bmatrix}$	$\begin{bmatrix} 4.787 \\ 2.112 \\ 0.000 \end{bmatrix}$

Table 4: **Results of Calibration for $\alpha = 1$**
Sticky Information Model

This table provides the calibrated parameters for $\alpha = 1$ as discussed in Section 4.1 of the paper. $|\cdot|$ designates the modulus of a complex number. Results are based on 2,500 simulations.

Φ	Σ^z	$\text{sqrt}(\text{diag}(\tilde{\Sigma}^n))$
$\begin{bmatrix} 0.350 & -0.422 & -0.267 \\ 0.172 & 1.044 & -0.051 \\ 0.167 & 0.133 & 0.906 \end{bmatrix}$	$\begin{bmatrix} 2.837 & -0.072 & 0.565 \\ -0.072 & 0.569 & 0.331 \\ 0.564 & 0.331 & 0.633 \end{bmatrix}$	$\begin{bmatrix} 2.767 \\ 1.434 \\ 0.000 \end{bmatrix}$
$ \text{eig}(\Phi) $	Σ^μ	λ
$\begin{bmatrix} 0.903 \\ 0.701 \\ 0.701 \end{bmatrix}$	$\begin{bmatrix} 0.013 & 0.025 & 0.047 \\ 0.025 & 0.051 & 0.094 \\ 0.047 & 0.094 & 0.175 \end{bmatrix}$	$\begin{bmatrix} 0.440 \\ 0.380 \\ 0.920 \end{bmatrix}$

Figure 13: **Results for Different Values of α**
Noisy Information Model

The first column displays the model-implied disagreement for the generalized noisy information model for different values of the penalty parameter α along with the Blue Chip Financial Forecasts survey (red). The second column displays the corresponding standard deviation of consensus forecasts. Open circles designate survey moments used to form the penalization term $\mathcal{P}(\theta_1, \theta_2; \mathcal{S}_1, \dots, \mathcal{S}_T)$. Results are based on 5,000 simulations.

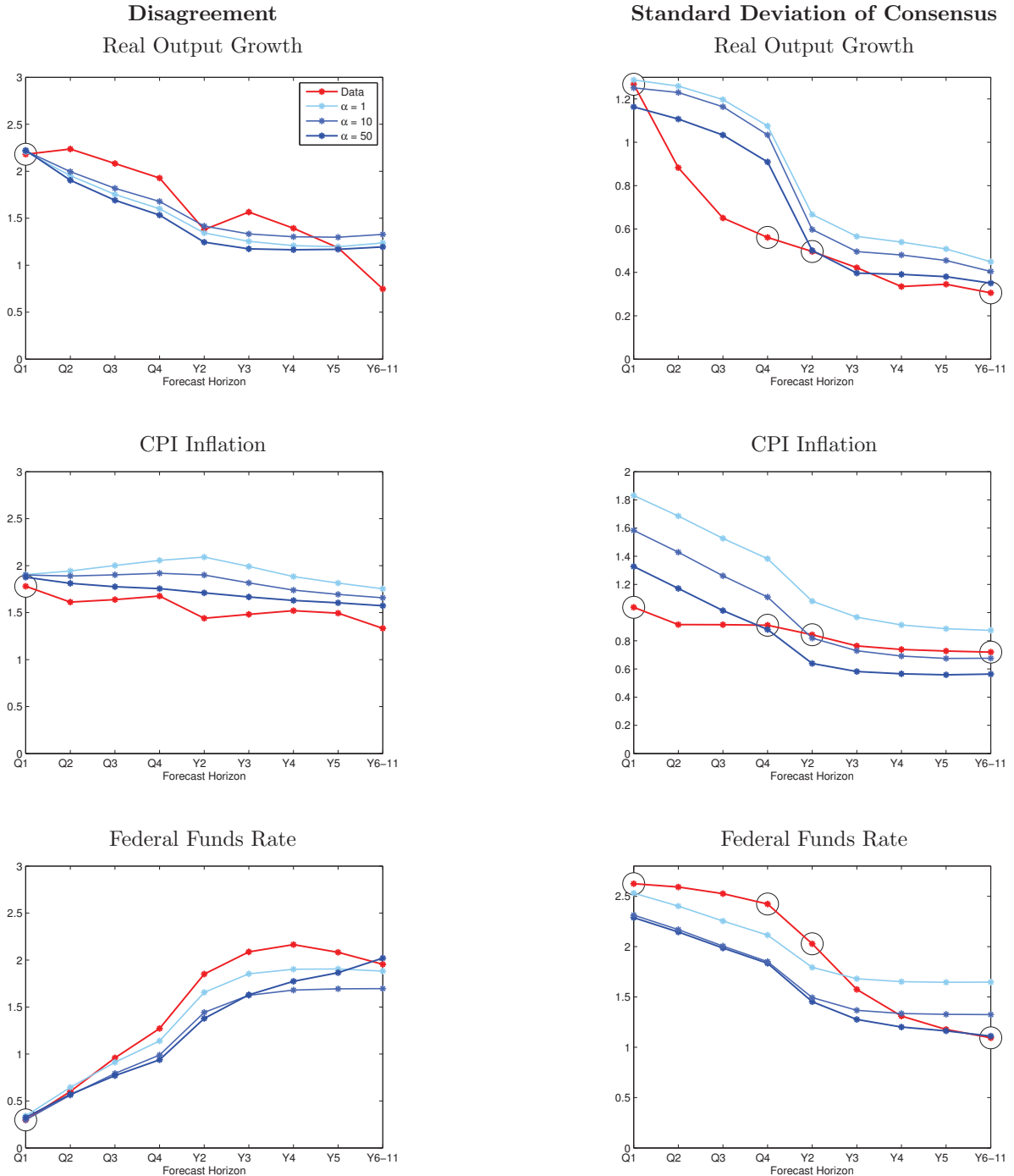

Figure 14: **Results for Different Values of α**
Sticky Information Model

The first column displays the model-implied disagreement for the generalized sticky information model for different values of the penalty parameter α along with the Blue Chip Financial Forecasts survey (red). The second column displays the corresponding standard deviation of consensus forecasts. Open circles designate survey moments used to form the penalization term $\mathcal{P}(\theta_1, \theta_2; \mathcal{S}_1, \dots, \mathcal{S}_T)$. Results are based on 2,500 simulations.

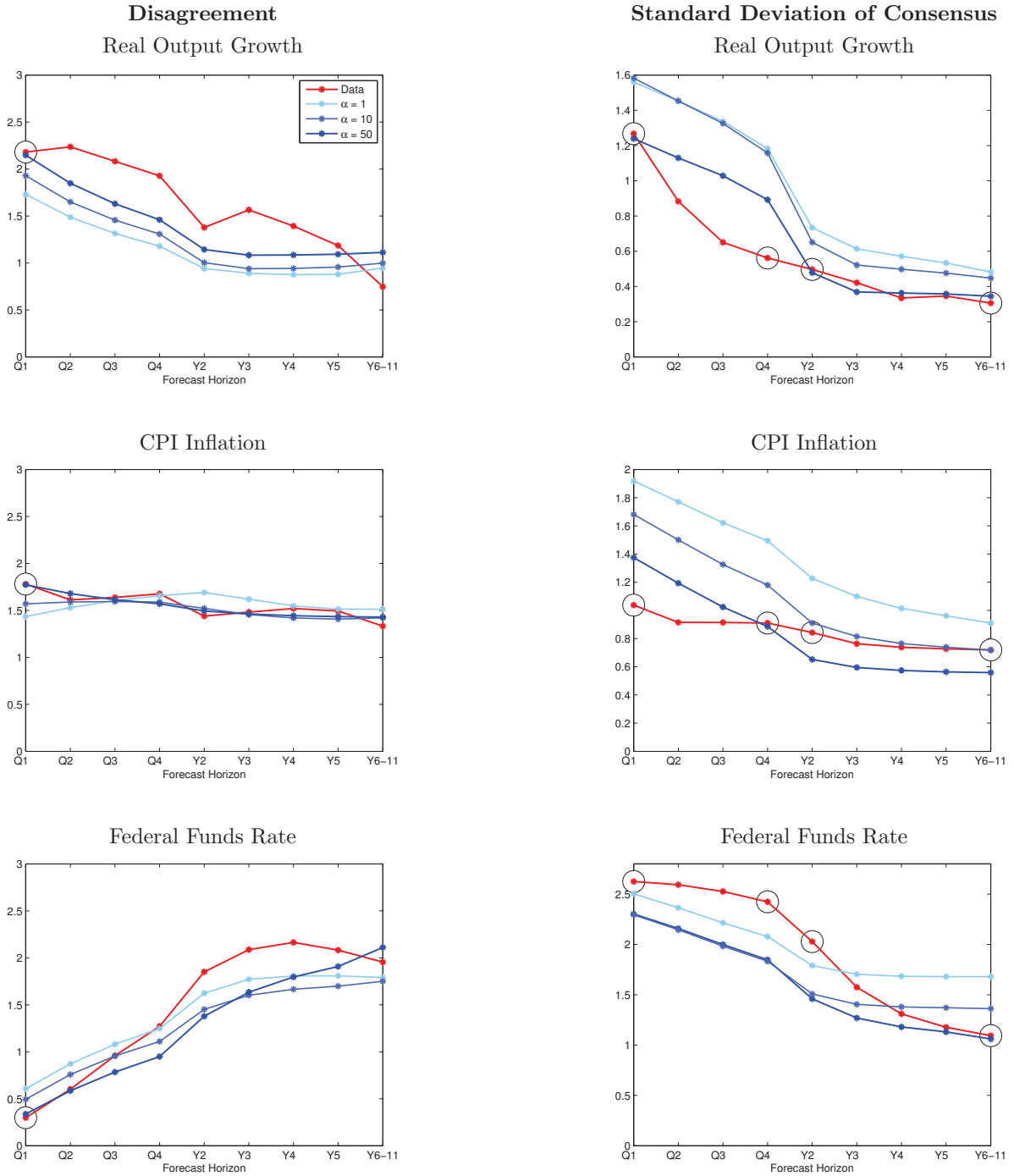

Figure 15: Results with $\tilde{\Sigma}^\eta = 0$
Noisy Information Model

The first column displays the model-implied disagreement for the generalized noisy information model with $\tilde{\Sigma}^\eta = 0$ for different values of the penalty parameter α along with the Blue Chip Financial Forecasts survey (red). The second column displays the corresponding standard deviation of consensus forecasts. Open circles designate survey moments used to form the penalization term $\mathcal{P}(\theta_1, \theta_2; \mathcal{S}_1, \dots, \mathcal{S}_T)$. Results are based on 5,000 simulations.

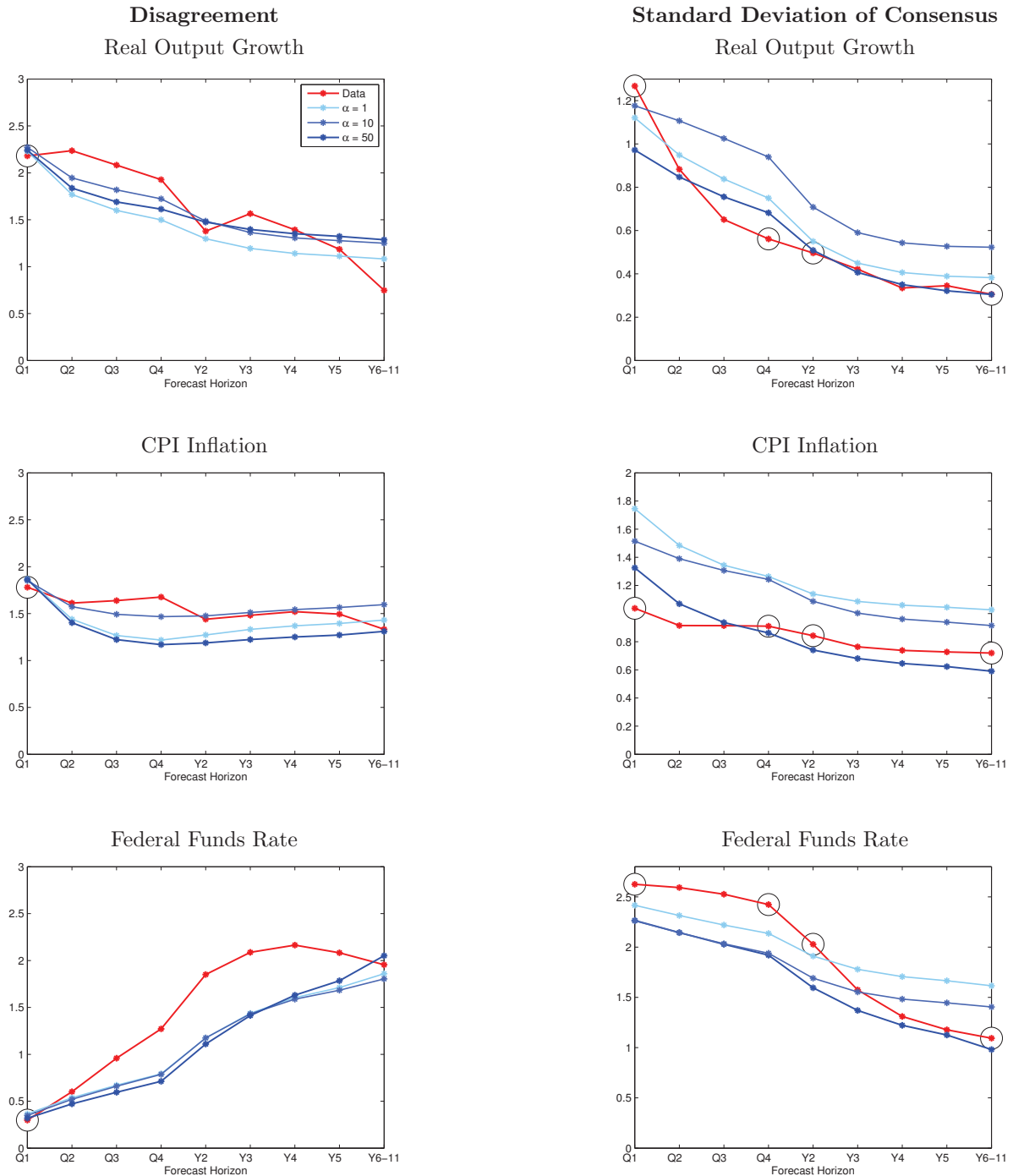
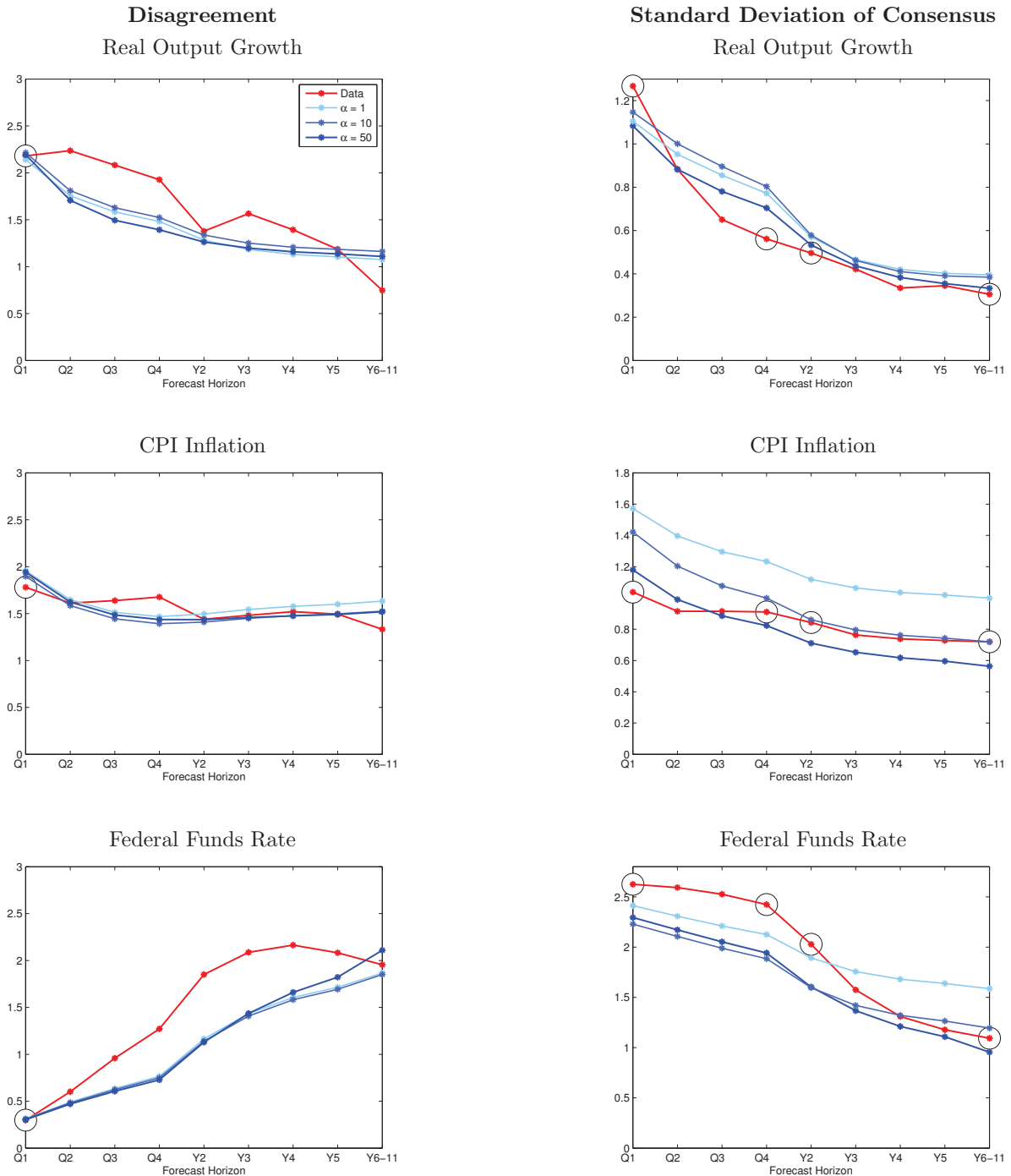

Figure 16: Results with $\tilde{\Sigma}^\eta = 0$
Sticky Information Model

The first column displays the model-implied disagreement for the generalized sticky information model with $\tilde{\Sigma}^\eta = 0$ for different values of the penalty parameter α along with the Blue Chip Financial Forecasts survey (red). The second column displays the corresponding standard deviation of consensus forecasts. Open circles designate survey moments used to form the penalization term $\mathcal{P}(\theta_1, \theta_2; \mathcal{S}_1, \dots, \mathcal{S}_T)$. Results are based on 2,500 simulations.



Documents de Travail

510. G. Bazot, M. D. Bordo and E. Monnet, "The Price of Stability. The balance sheet policy of the Banque de France and the Gold Standard (1880-1914) ," October 2014
511. K. Istrefi and A. Piloiu, "Economic Policy Uncertainty and Inflation Expectations," October 2014
512. C. Jardet and A. Monks, "Euro Area monetary policy shocks: impact on financial asset prices during the crisis?," October 2014
513. J. Dugast and T. Foucault, "False News, Informational Efficiency, and Price Reversals," October 2014
514. G. Cette, J. Lopez and J. Mairesse, "Product and Labor Market Regulations, Production Prices, Wages and Productivity," October 2014
515. L. Ferrara and C. Marsilli, "Nowcasting global economic growth: A factor-augmented mixed-frequency approach," October 2014
516. F. Langot and M. Lemoine, "Strategic fiscal revaluation or devaluation: why does the labor wedge matter? ," October 2014
517. J.-P. Renne, "Fixed-Income Pricing in a Non-Linear Interest-Rate Model," October 2014
518. J.-P. Renne, "Options Embedded in ECB Targeted Refinancing Operations," October 2014
519. A. Penalver, "Pre-crisis credit standards: monetary policy or the savings glut?," November 2014
520. C. Marsilli, "Variable Selection in Predictive MIDAS Models," November 2014
521. P. Lopez, "The Term Structure of the Welfare Cost of Uncertainty," November 2014
522. F. Ferroni and B. Klaus, "Euro Area business cycles in turbulent times: convergence or decoupling? ," November 2014
523. F. Bec and A. De Gaye, "How do oil price forecast errors impact inflation forecast errors? An empirical analysis from French and US inflation forecasts," November 2014
524. P. Andrade, R. Crump, S. Eusepi and E. Moench, "Fundamental Disagreement," November 2014

Pour accéder à la liste complète des Documents de Travail publiés par la Banque de France veuillez consulter le site : www.banque-france.fr

For a complete list of Working Papers published by the Banque de France, please visit the website: www.banque-france.fr

Pour tous commentaires ou demandes sur les Documents de Travail, contacter la bibliothèque de la Direction Générale des Études et des Relations Internationales à l'adresse suivante :

For any comment or enquiries on the Working Papers, contact the library of the Directorate General Economics and International Relations at the following address :

BANQUE DE FRANCE
49- 1404 Labolog
75049 Paris Cedex 01
tél : 0033 (0)1 42 97 77 24 ou 01 42 92 63 40 ou 48 90 ou 69 81
email : 1404-ut@banque-france.fr